

Sweetly Saved

For we are a sweet savor of Christ unto God, in them that are saved, and in them that perish; - 2 Cor. 2:15

E - 4 - SOL

B. T. Yohe, (arr.)

R. C. Ward

Public Domain

HymnsToGod.org

1. There is noth - ing in this life

That is worth the toil and strife,

But to know that we are saved, sweet-ly saved;

There is noth - ing that gives peace,

Caus - ing pain and strife to cease,

But to walk with-in the way he has paved.

Chorus

Oh, I know I'm sweet - ly saved,

For His life He free - ly gave,

Then the life of bliss im - mor - tal

I shall share;

I shall share,

And I have His blood ap - plied,

Glo - ry to the Cru - ci - fied!

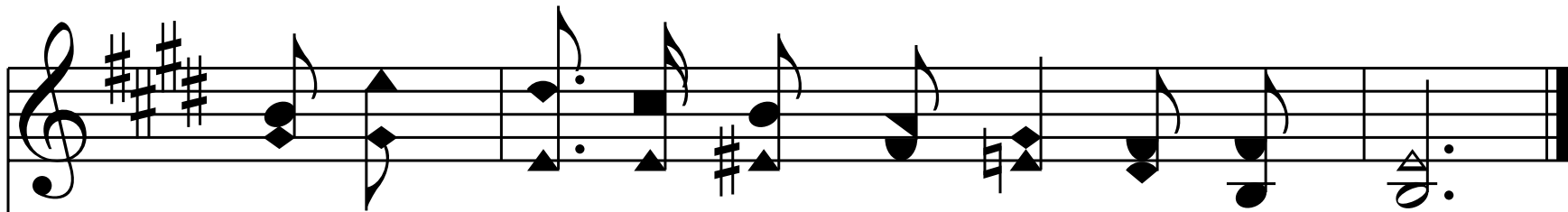

I shall live and reign with Him o - ver there.

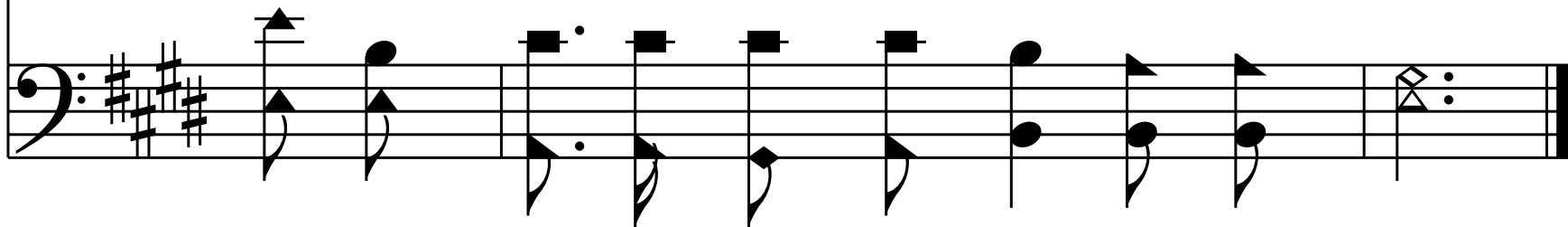

2. If we gain the wealth of gold,

And much hon - or, fame un - told,

But have failed to lay our treas - ures a - bove;

He will say, "I know ye not,

There is noth - ing good you've wrought,

But re - rused my of-fered mer-cy and love."

Chorus

Oh, I know I'm sweet - ly saved,

For His life He free - ly gave,

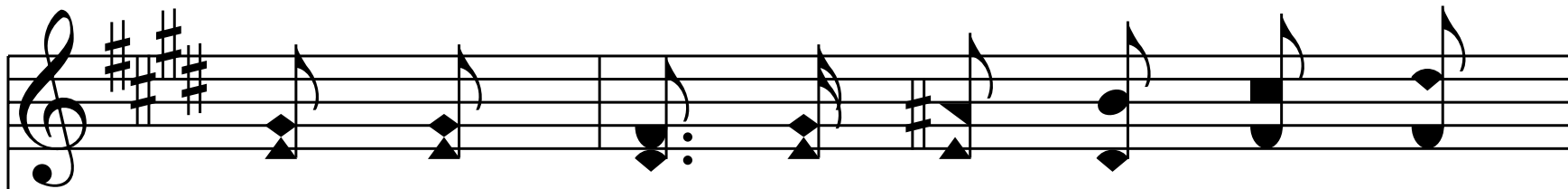

Then the life of bliss im - mor - tal

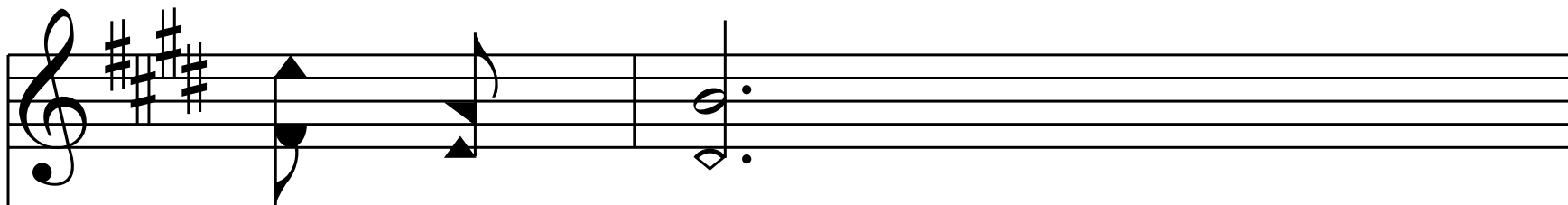
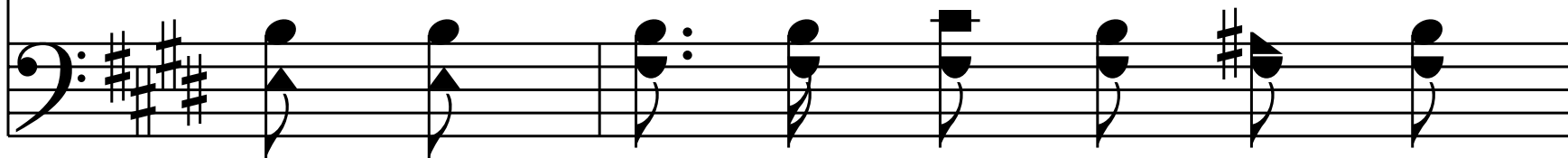

I shall share;

I shall share,

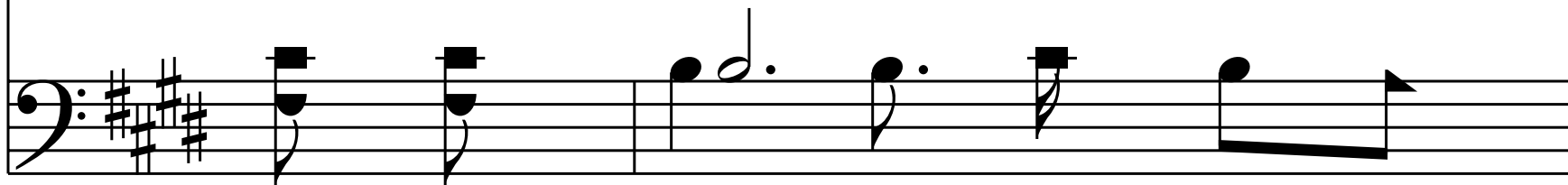

And I have His blood ap - plied,

Glo - ry to the Cru - ci - fied!

I shall live and reign with Him o - ver there.

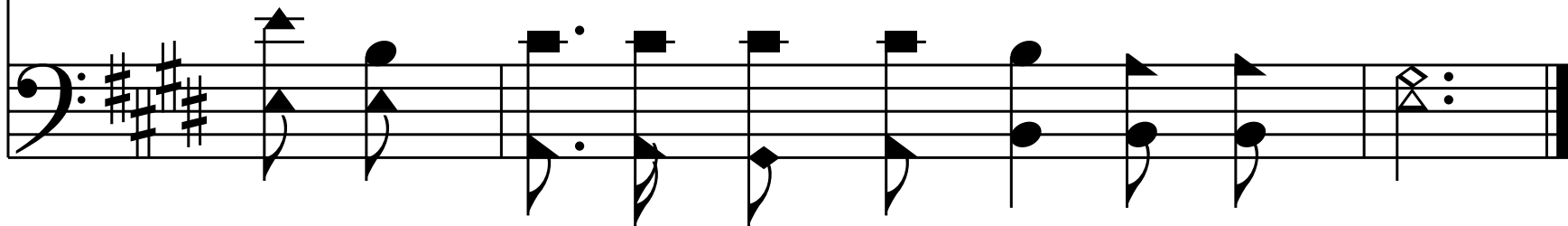

3. Earth - ly joys are for a day,

Earth - ly rich - es pass a - way;

But the peace that fills my soul, is to know;

That the love of God is sure,

And for ev - er will en - dure,

If I'm faith-ful I to Je - sus will go.

Chorus

Oh, I know I'm sweet - ly saved,

For His life He free - ly gave,

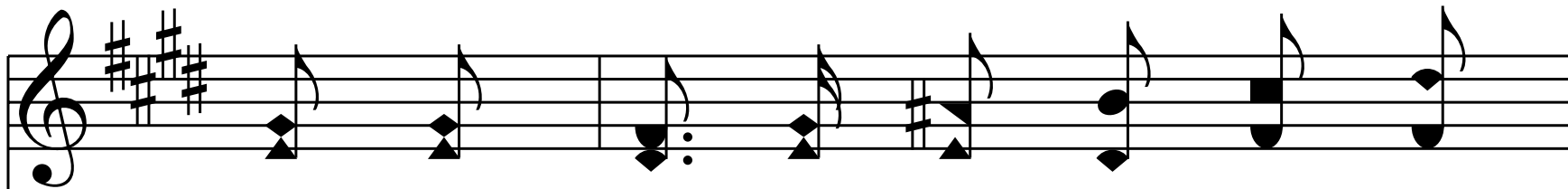

Then the life of bliss im - mor - tal

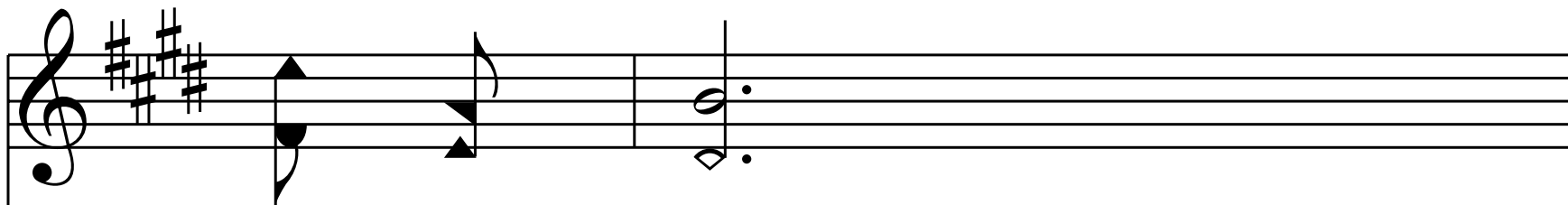
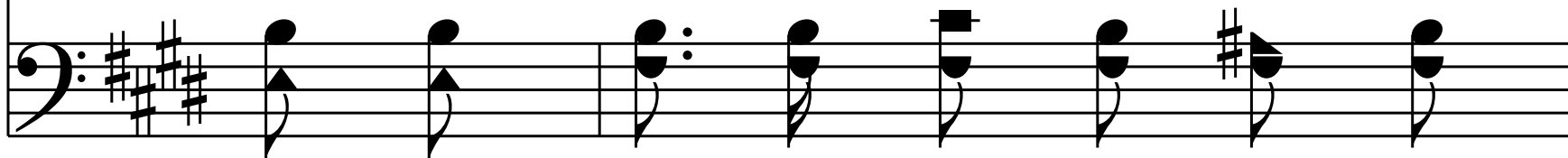

I shall share;

I shall share,

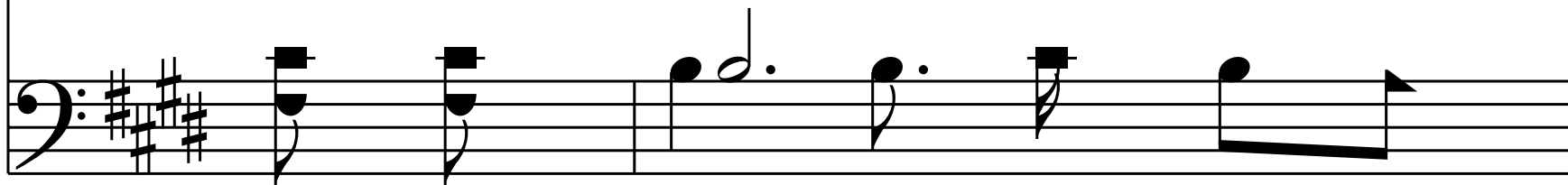

And I have His blood ap - plied,

Glo - ry to the Cru - ci - fied!

I shall live and reign with Him o - ver there.

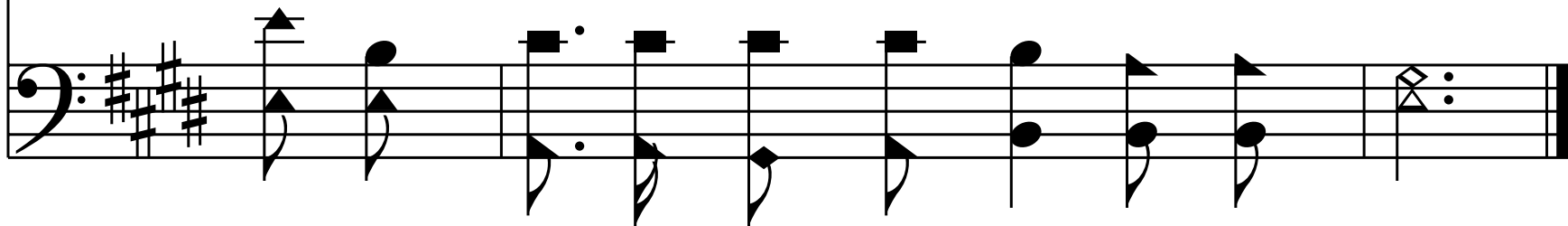

End of Hymn