

Sweet By And By

In my Father's house are many mansions; if it were not so, I would have told you; for I go to prepare a place for you. - John 14:2

G - 4 - DO

Sanford Fillmore Bennett, 1868

Joseph. P. Webster

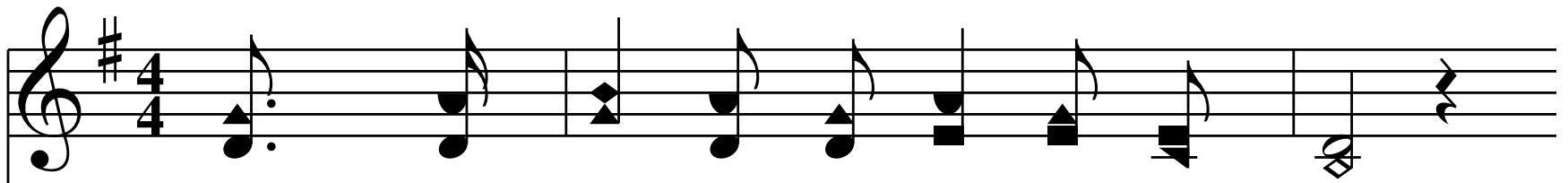

1. There's a land that is fair - er than day,

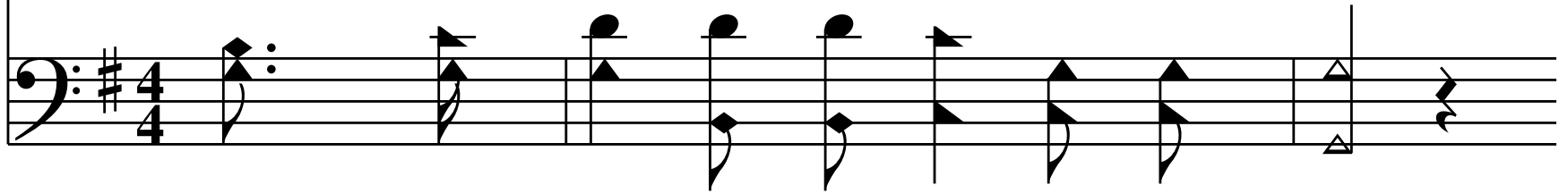

And by faith we can see it a - far;

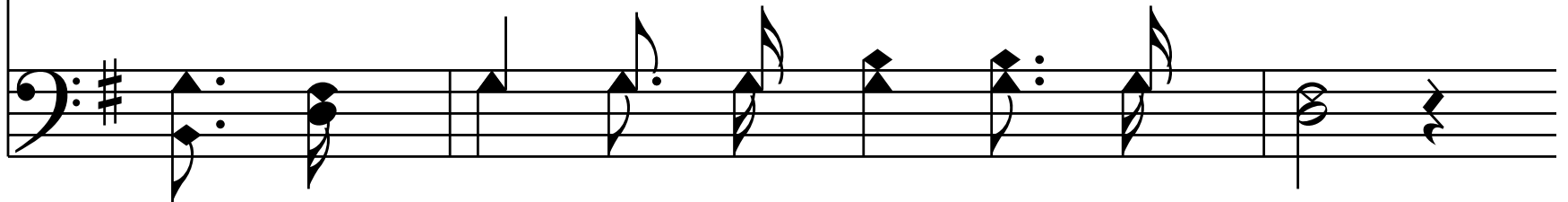

For the Sav - ior waits o - ver the way,

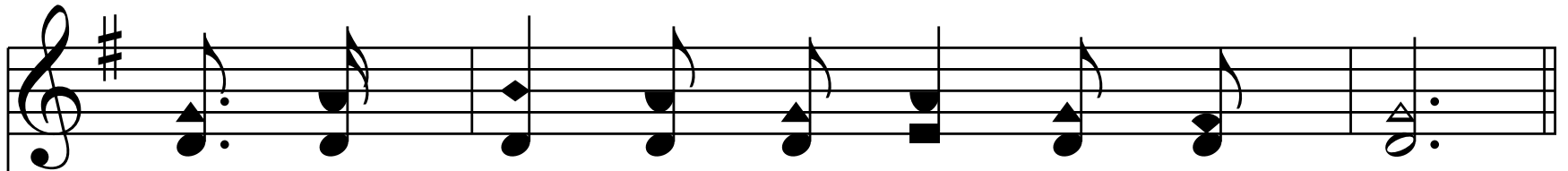
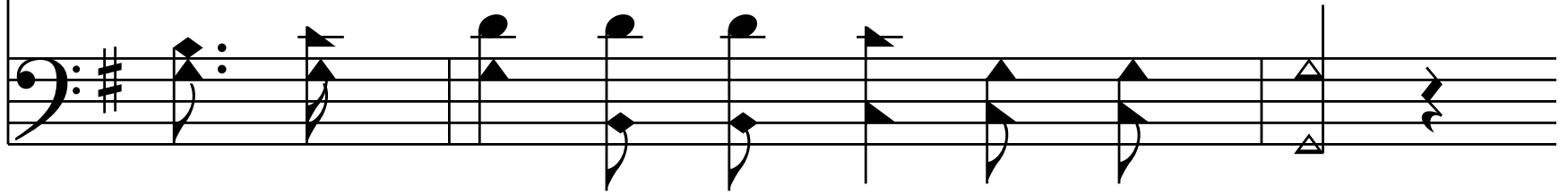

To pre - pare us a dwell - ing place there.

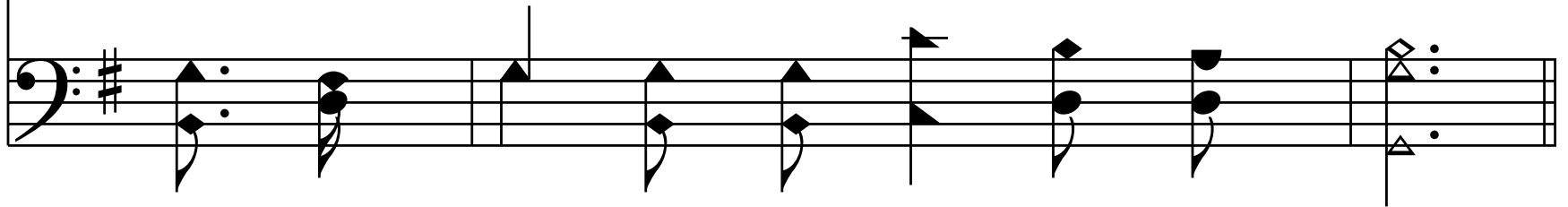

Chorus

In the sweet by and by;
In the sweet by and by,

We shall meet on that beau-ti - ful shore,
by and by,

In the sweet by and by;
sweet by and by, In the sweet by and by

We shall meet on that beau - ti - ful shore.

End of Verse 1

2. We shall sing on that beau-ti - ful shore

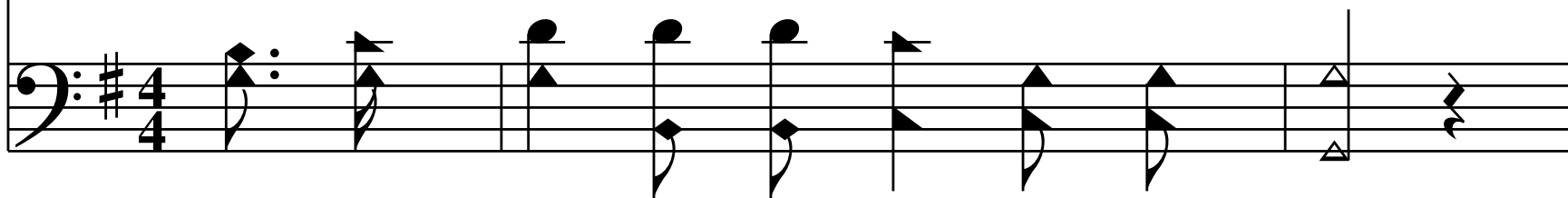

The me - lo - di - ous songs of the blest;

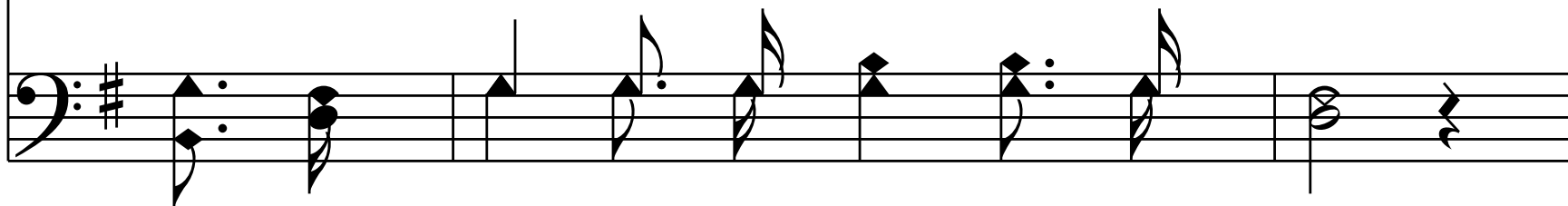

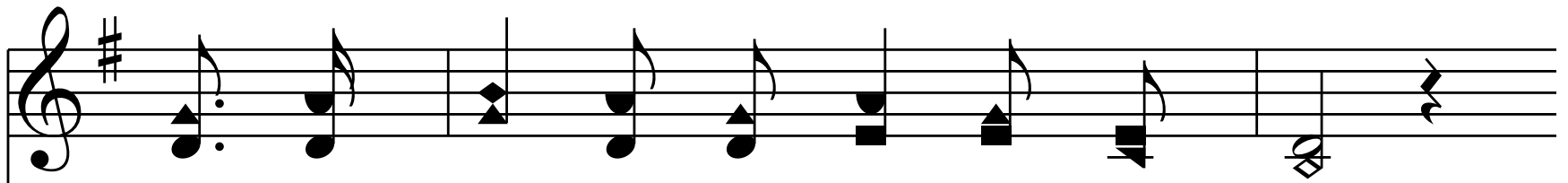

And our spir - its shall sor - row no more,

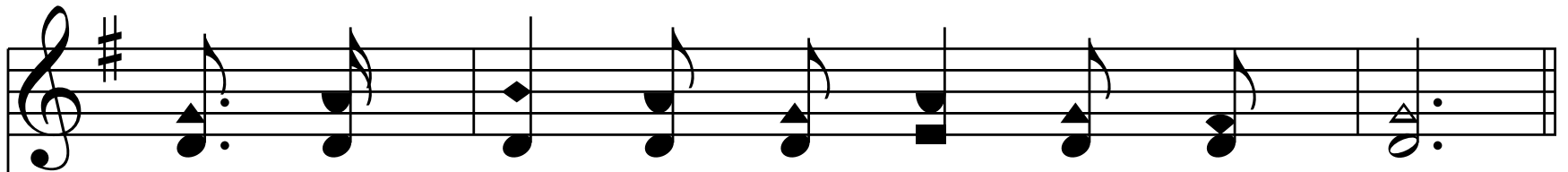
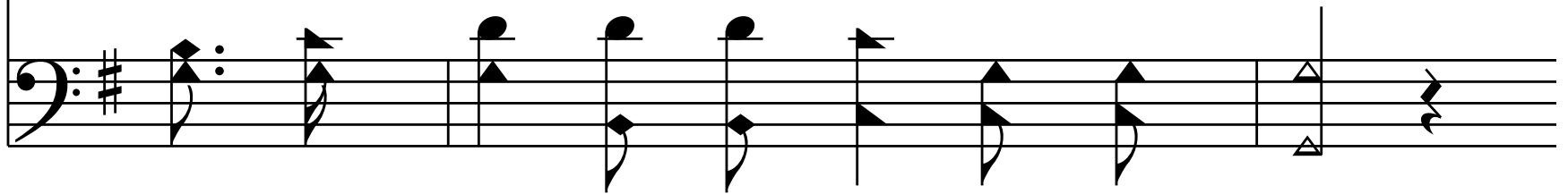

Not a sigh for the bless - ing of rest.

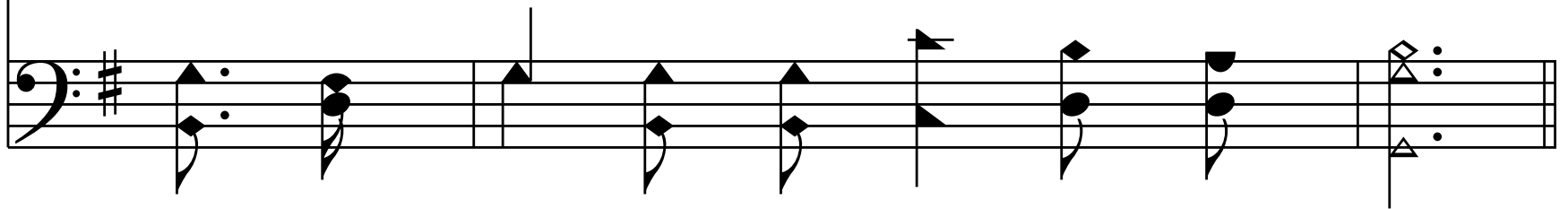

Chorus

In the sweet by and by;
In the sweet by and by,

We shall meet on that beau-ti - ful shore,
by and by,

In the sweet by and by;
sweet by and by, In the sweet by and by

We shall meet on that beau - ti - ful shore.

End of Verse 2

3. To Our boun-ti - ful fath - er a - bove,

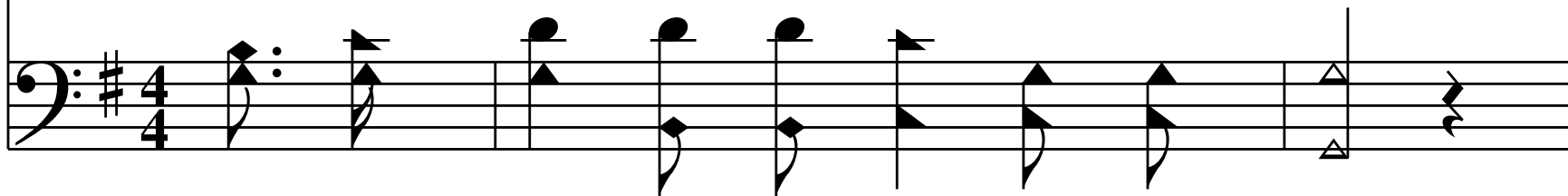

We will of - fer our trib - ute of praise

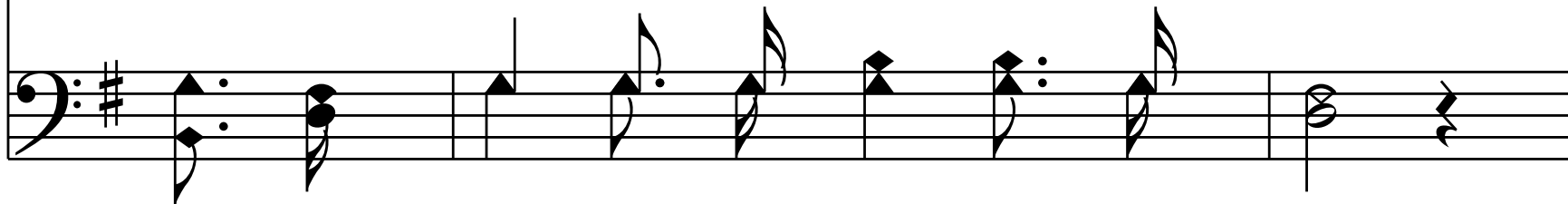

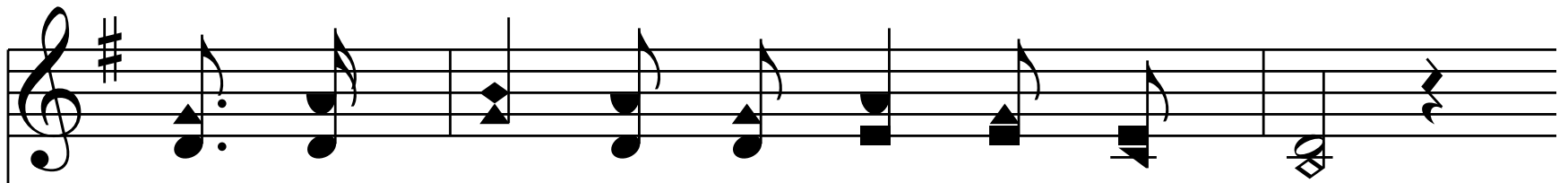

For the glo - ri - ous gift of His love

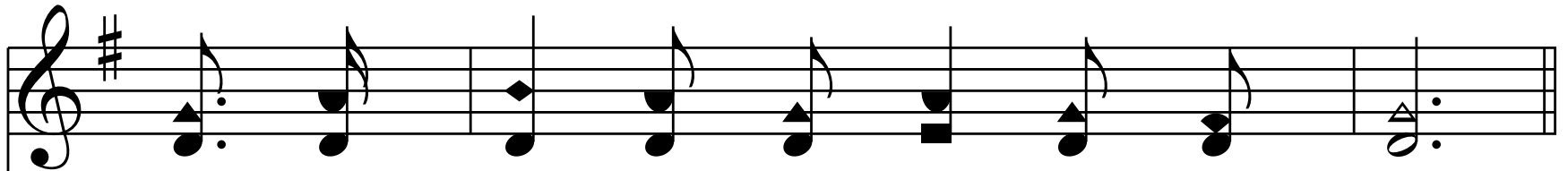
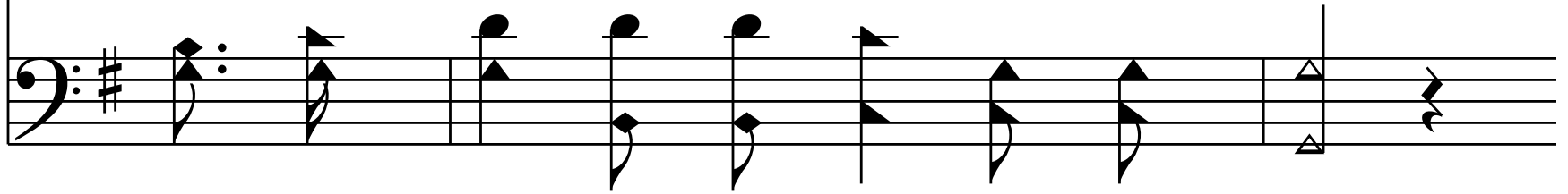

And the bless-ings that hal - low our days.

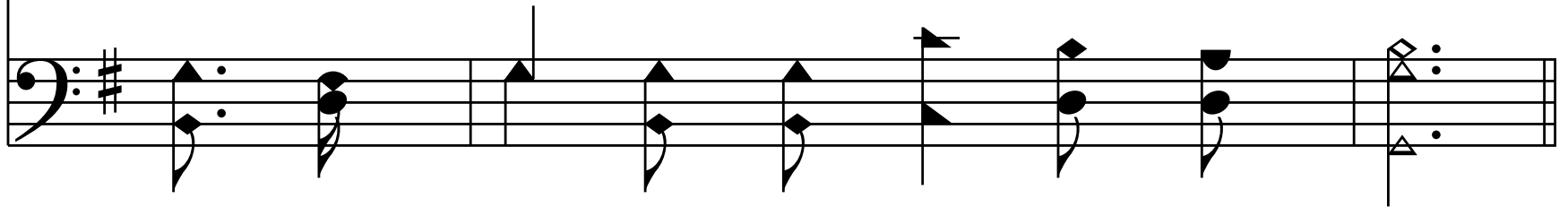

Chorus

In the sweet by and by;
In the sweet by and by,

We shall meet on that beau-ti - ful shore,
by and by,

In the sweet by and by;
sweet by and by, In the sweet by and by

We shall meet on that beau - ti - ful shore.

End of Verse 3

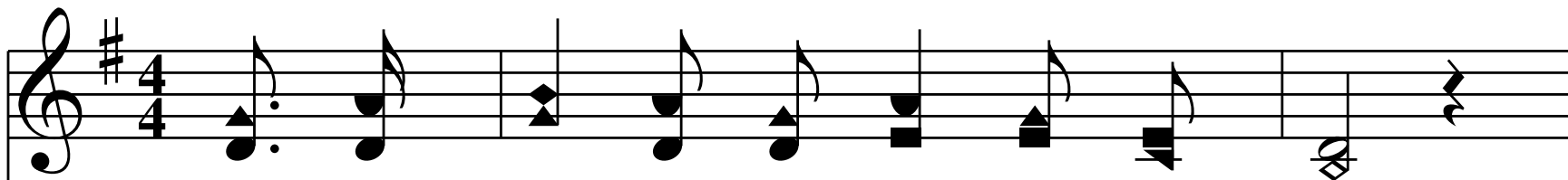

4. We shall rest on that beau-ti - ful shore,

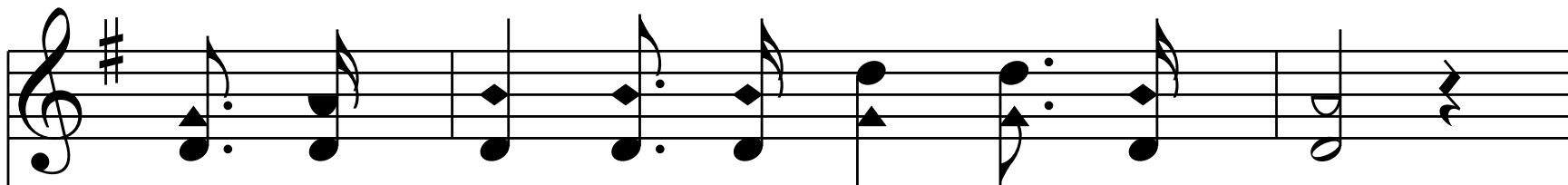
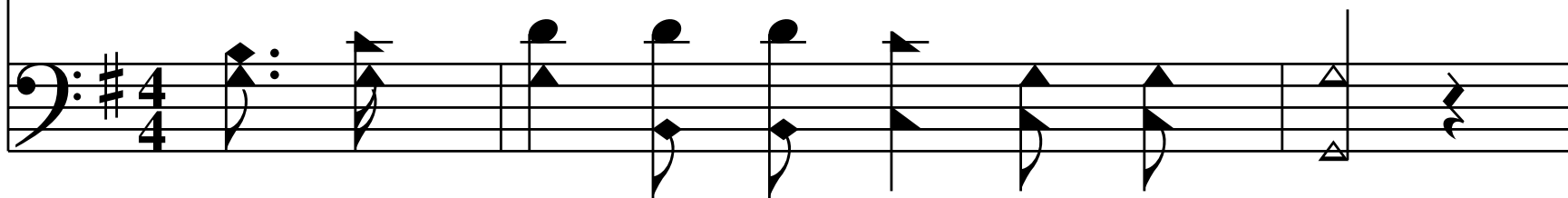

In the joys of the saved we shall share

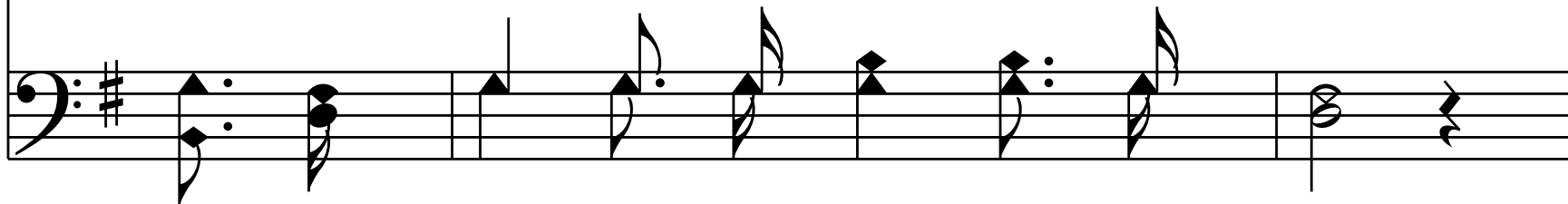

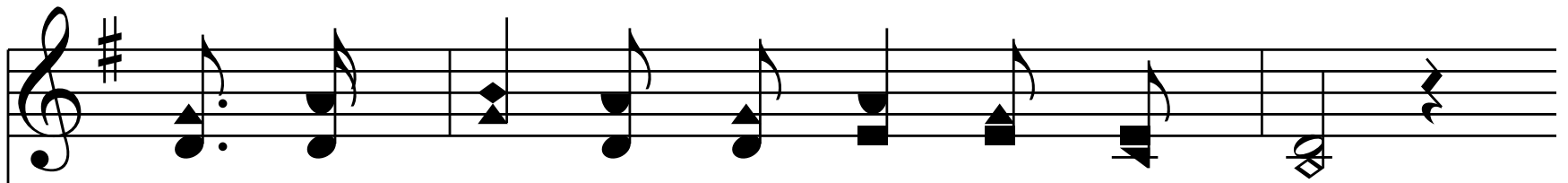

All the pil - grim - age toil will be o'er,

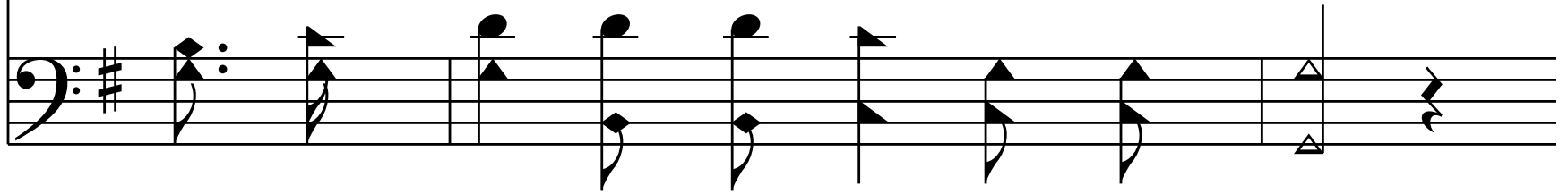

And the con - quer - ors crown we shall wear.

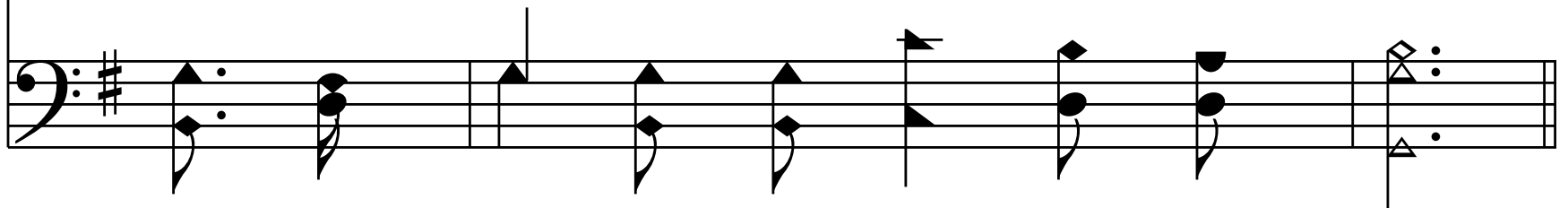

Chorus

In the sweet by and by;
In the sweet by and by,

We shall meet on that beau-ti - ful shore,
by and by,

In the sweet by and by;
sweet by and by, In the sweet by and by

We shall meet on that beau - ti - ful shore.

End of Verse 4

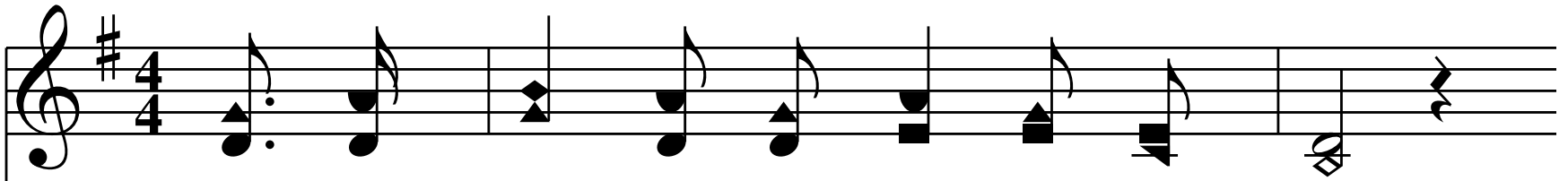

5. We shall meet, we shall sing, we shall reign,

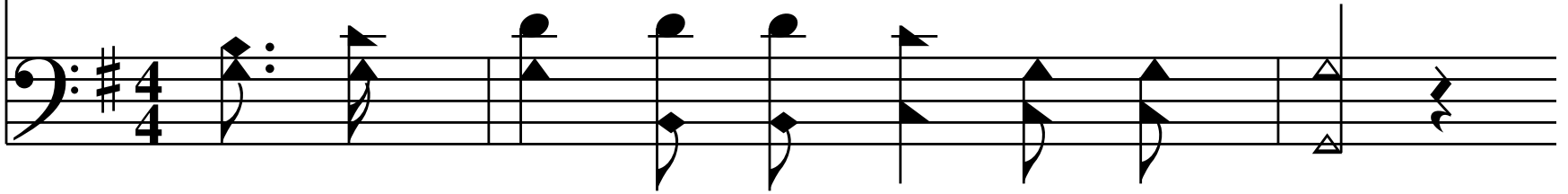

In the land where the saved nev - er die!

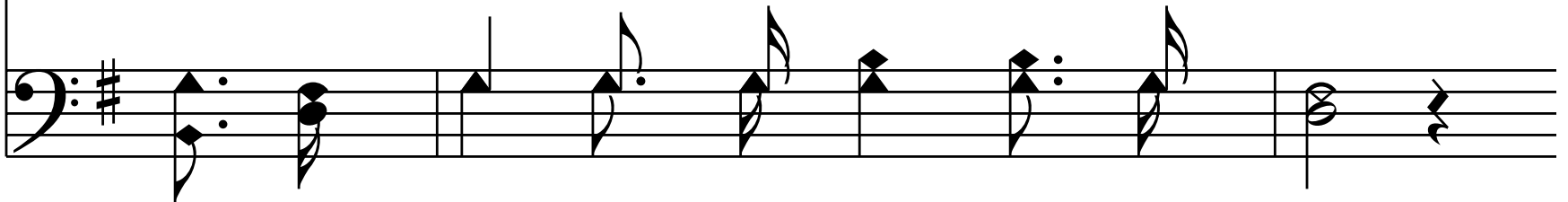

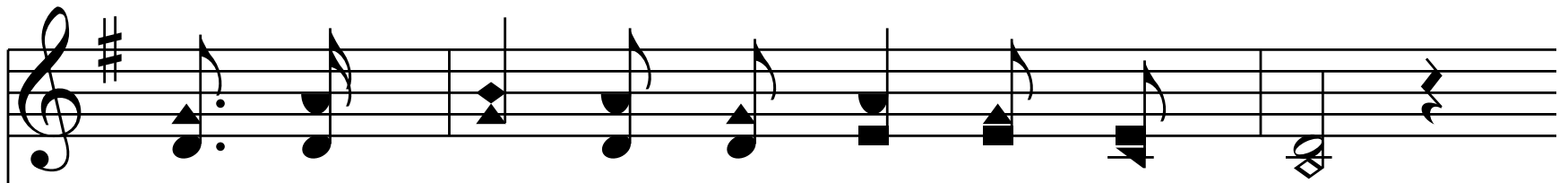

We shall rest free from sor - row and pain,

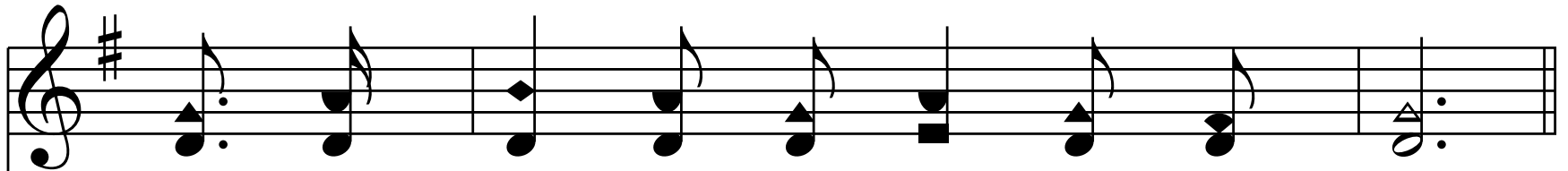
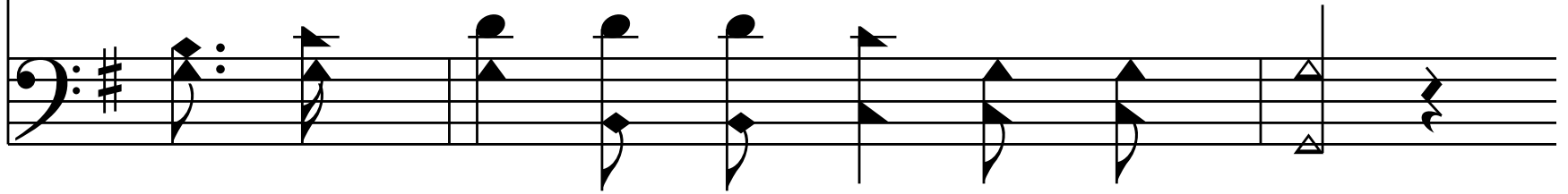

Safe at home in the sweet by and by.

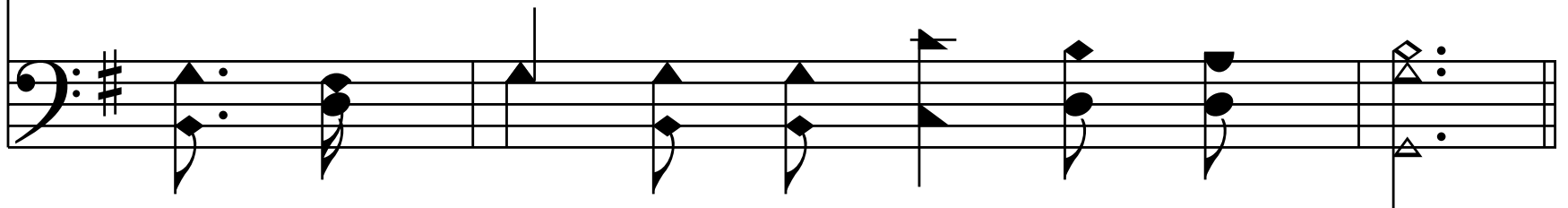

Chorus

In the sweet by and by;
In the sweet by and by,

We shall meet on that beau-ti - ful shore,
by and by,

In the sweet by and by;
sweet by and by, In the sweet by and by

We shall meet on that beau - ti - ful shore.

End of Hymn