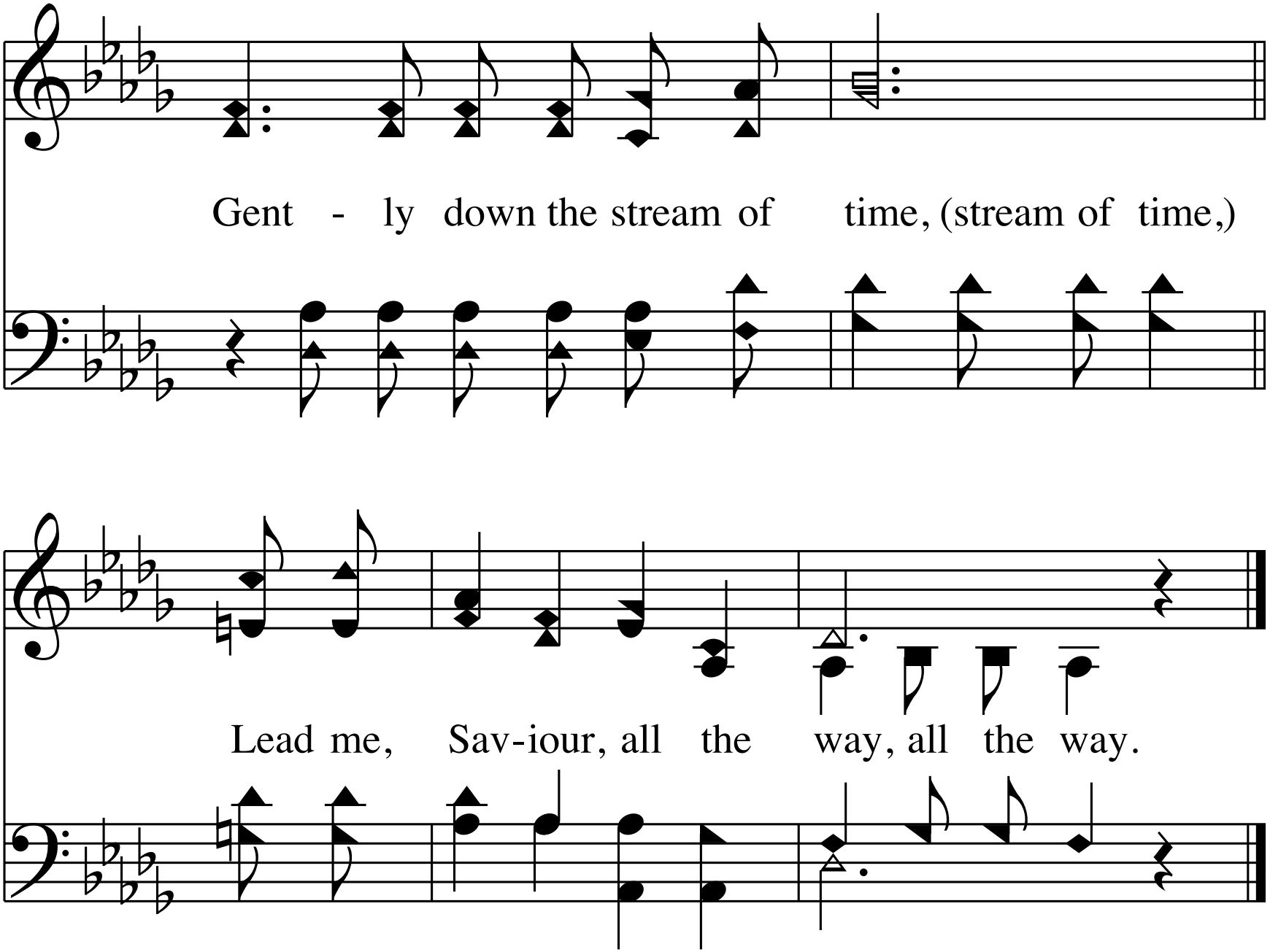

End of Verse 1