

Safe In The Arms Of Jesus

Hold thou me up, and I shall be safe - Ps. 119:117

G - 4 - MI

Fanny J. Crosby, 1868

William H. Doane

Public Domain

HymnsToGod.org

1. Safe in the arms of Je - sus,

Safe on His gen - tle breast—

There by His love o'er - shad - ed,

rit.

Sweet - ly my soul shall rest.

Hark! 'tis the voice of an - gels

Borne in a song to me,

O - ver the fields of glo - ry,

O - ver the jas - per sea.

Chorus

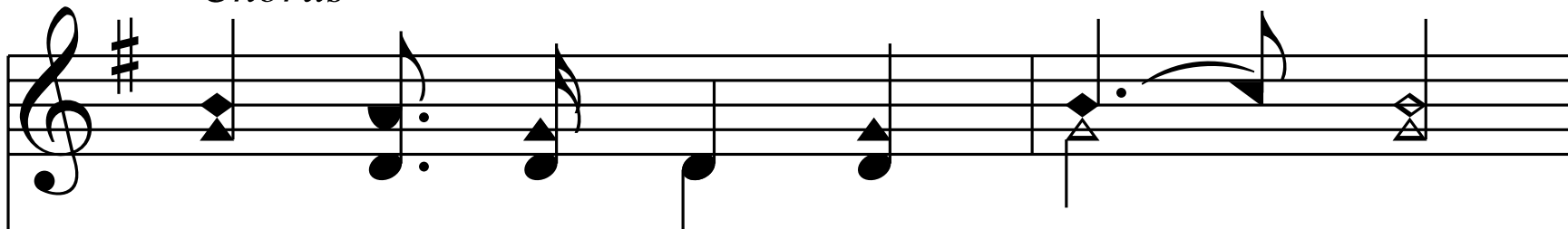

Safe in the arms of Je - sus,

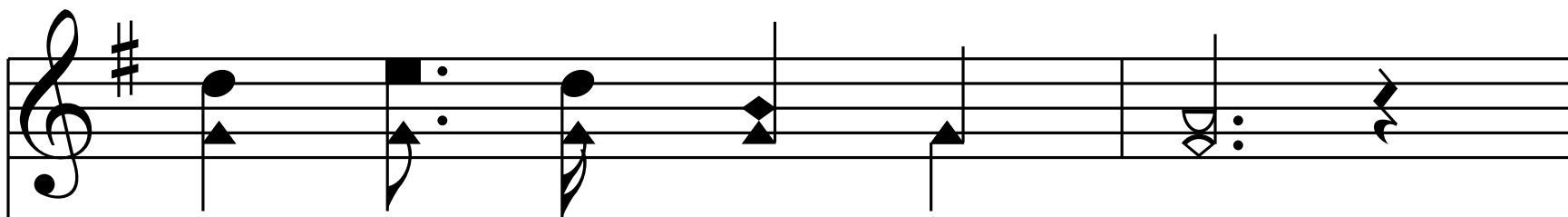
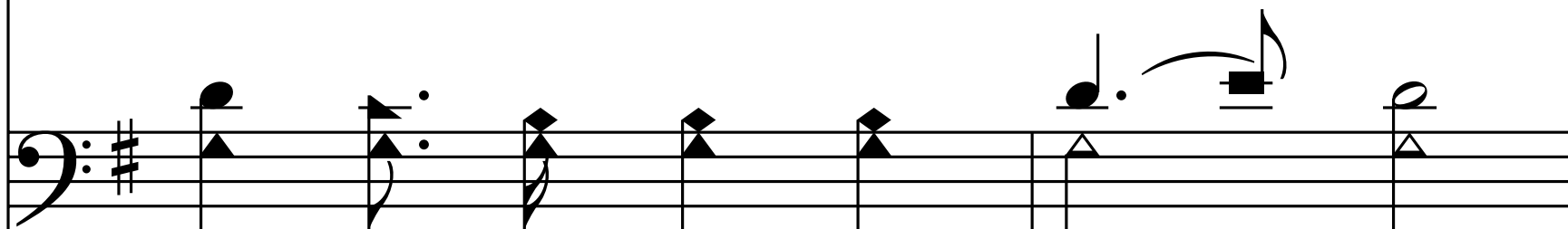

Safe on His gen - tle breast—

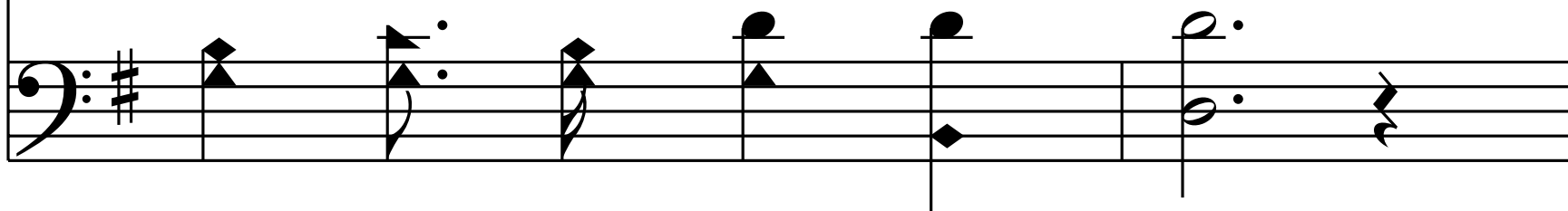

There by His love o'er - shad - ed,

rit.
Sweet - ly my soul shall rest.

End of Verse 1

2. Safe in the arms of Je - sus,

Safe from cor - rod - ing care;

Safe from the world's temp - ta - tions,

Sin can - not harm me there.

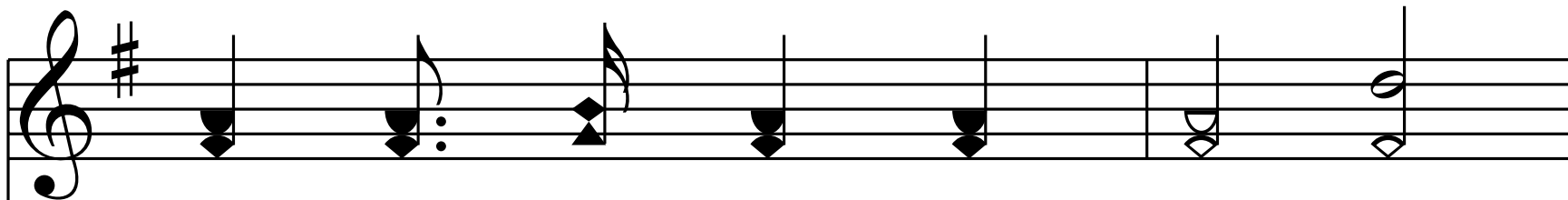

Free from the blight of sor - row,

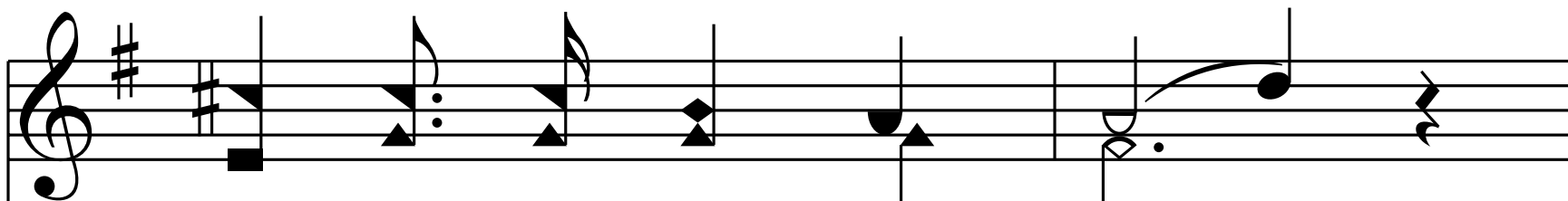
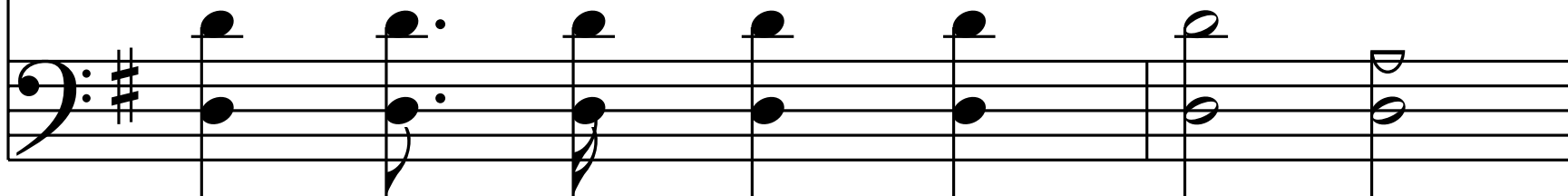

Free from my doubts and fears;

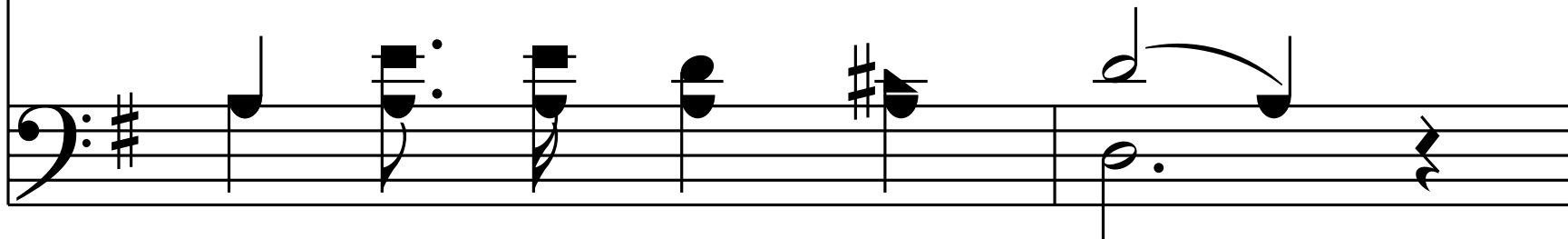

On - ly a few more tri - als,

On - ly a few more tears.

Chorus

Safe in the arms of Je - sus,

Safe on His gen - tle breast—

There by His love o'er - shad - ed,

rit.
Sweet - ly my soul shall rest.

End of Verse 2

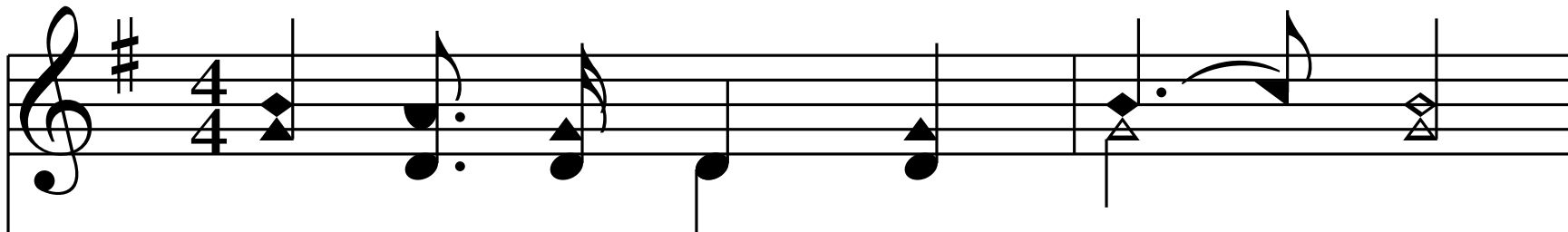

3. Je - sus, my heart's dear ref - uge,

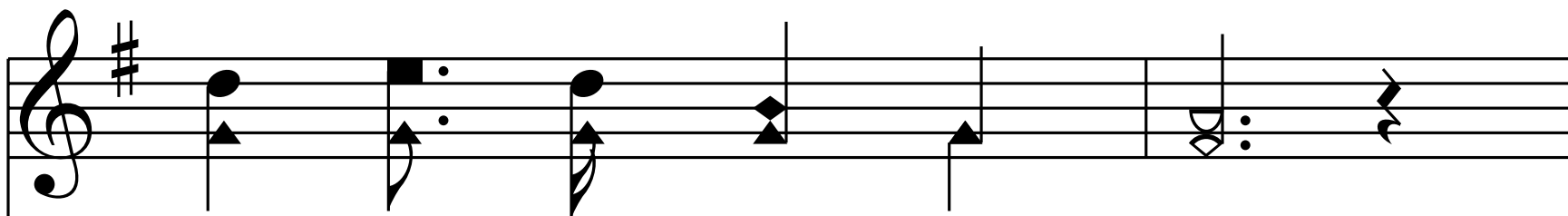
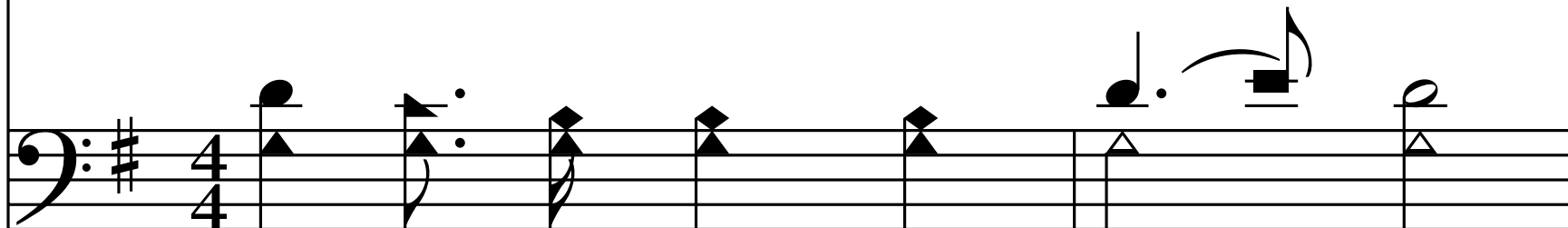

Je - sus has died for me;

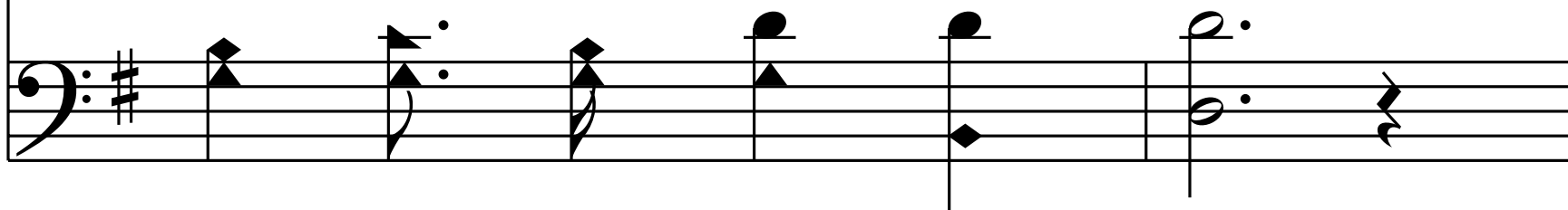

Firm on the Rock of Ages,

rit.

Ev - er my trust shall be.

Here let me wait in pa - tience,

Wait till the night is o'er;

Wait till I see the morn - ing

Break on the gold-en shore.

Chorus

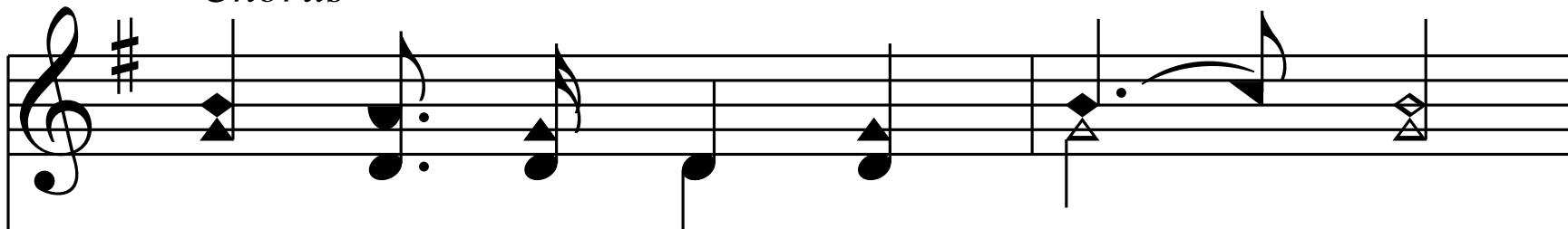

Safe in the arms of Je - sus,

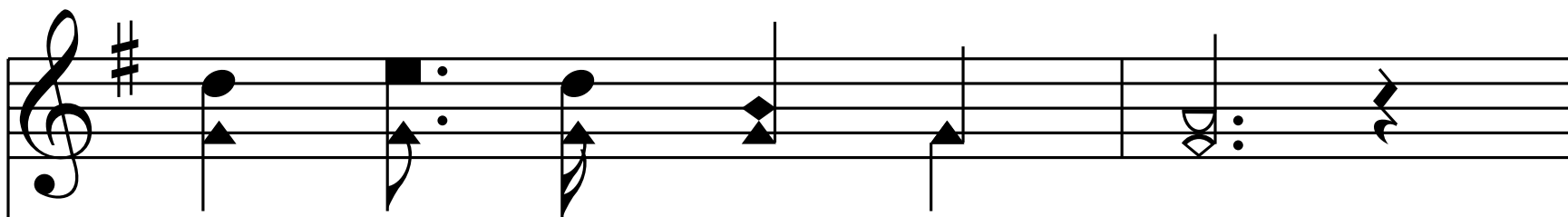
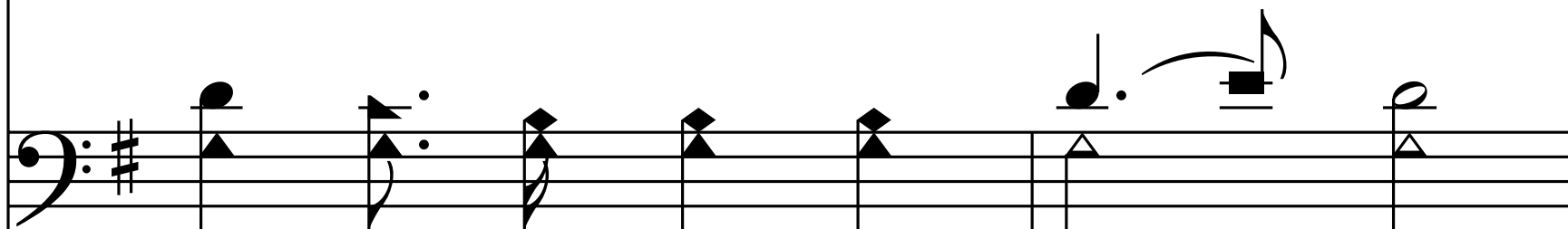

Safe on His gen - tle breast—

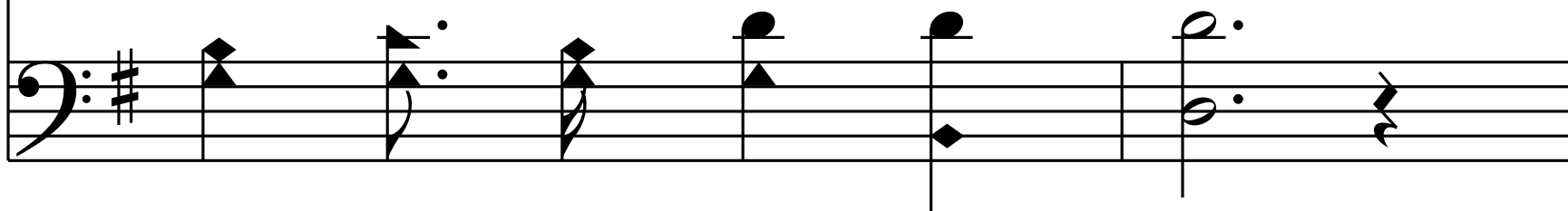

There by His love o'er - shad - ed,

rit.

Sweet - ly my soul shall rest.

End of Hymn