

Purer In Heart, O God

Blessed are the pure in heart. - Matt. 5:8

G - 4 - MI

Fannie E. Davison

James H. Fillmore

Public Domain

HymnsToGod.org

1. Pur-er in heart, O God, Help me to be;

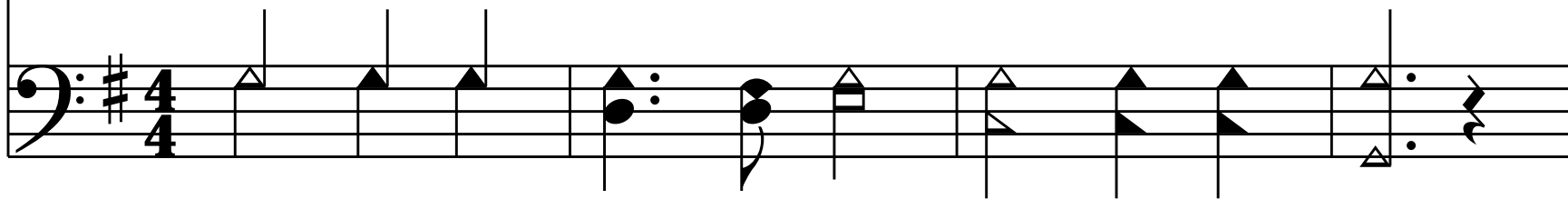

May I de - vote my life Whol-ly to Thee.

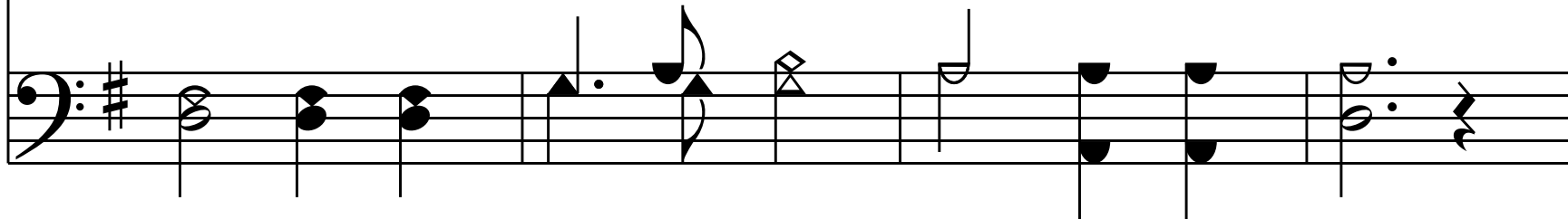

Watch Thou my way - ward feet,

Guide me with coun - sel sweet;

Pur - er in heart, Help me to be.

End of Verse 1

Be Thou my Friend and Guide,

Let me with Thee a - bide;

Pur - er in heart, Help me to be.

End of Verse 2

Keep me from secret sin,

Reign Thou my soul within;

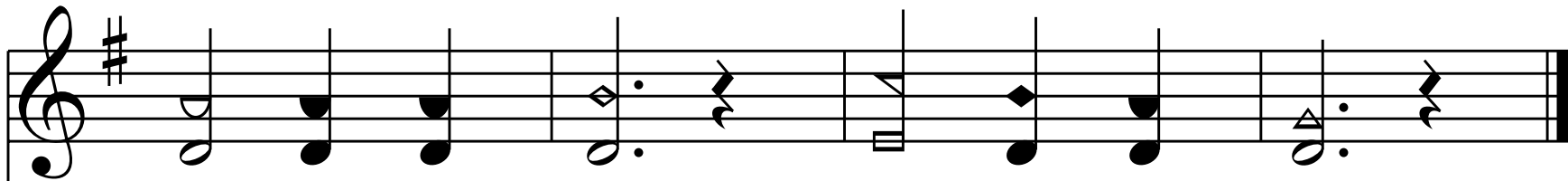

Pur - er in heart, Help me to be.

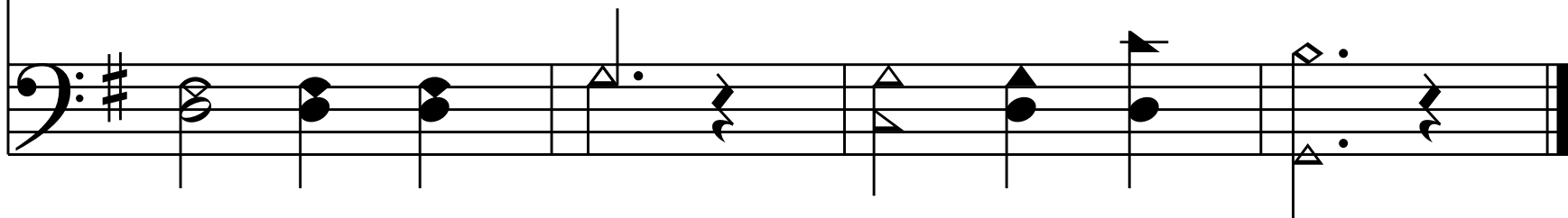

End of Hymn