

Love Lifted Me

...in his love and in his pity he redeemed them; and he bare them, and carried them all the days of old. - Is. 63:9

B \flat - 2 - MI
James Rowe

Howard E. Smith, 1912

1. I was sink - ing deep in sin,

Far from the peace - ful shore,

Ver - y deep - ly stained with - in

Sink - ing to rise no more;

But the Mas - ter of the sea

Heard my de - spair - ing cry,

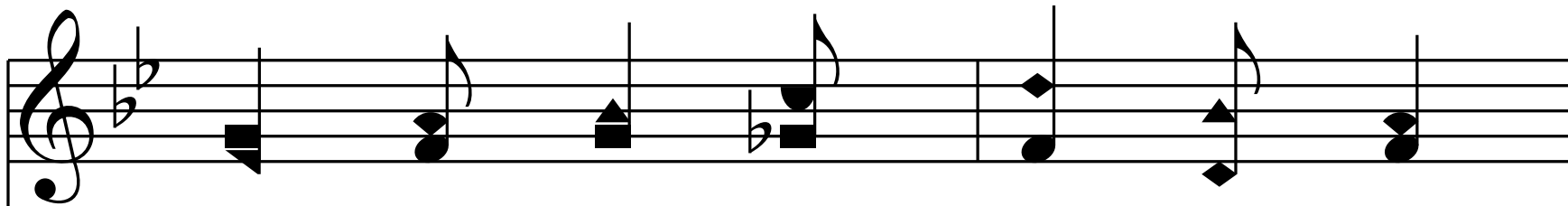

From the wa - ters lift - ed me,

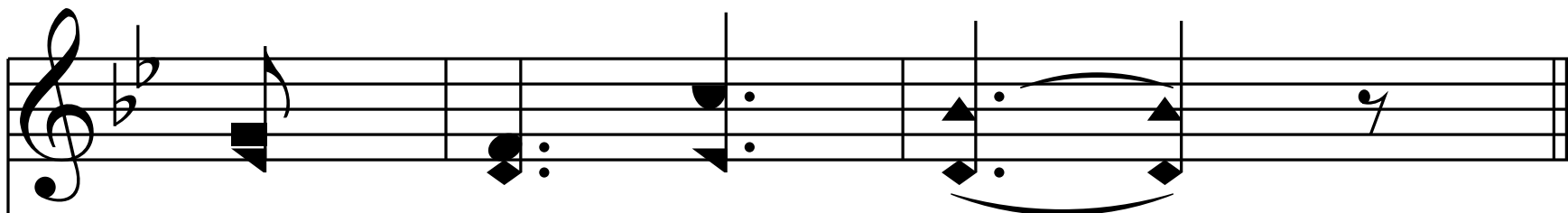
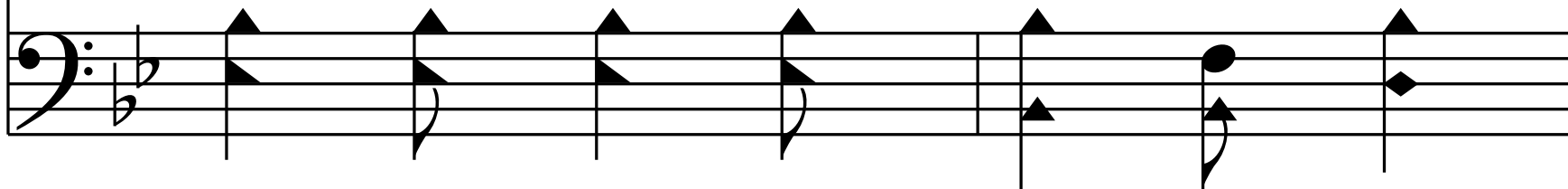

Now safe am I.

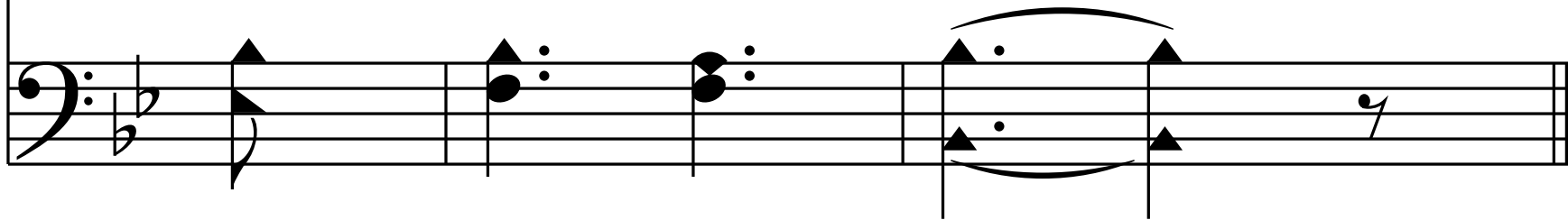

Chorus

Love lift - ed me!

e - ven me!

Love lift - ed me!

e - ven me!

When noth - ing else could help

Love lift - ed me.

Love lift - ed me!
e - ven me!

Love lift - ed me!
e - ven me!

When nothing else could help

Love lifted me.

End of Verse 1

2. All my heart to Him I give,

2. All my heart to Him I give,

ev - er to Him I'll cling,

ev - er to Him I'll cling,

In His bless - ed pres - ence lives,

Ev - er His prais - es sing.

Love so might - y and so true

Mer - its my soul's best songs;

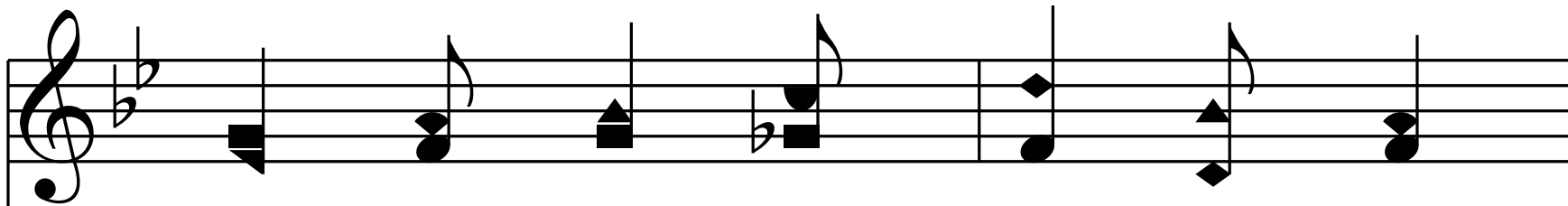

Faith - ful, lov - ing ser - vice, too,

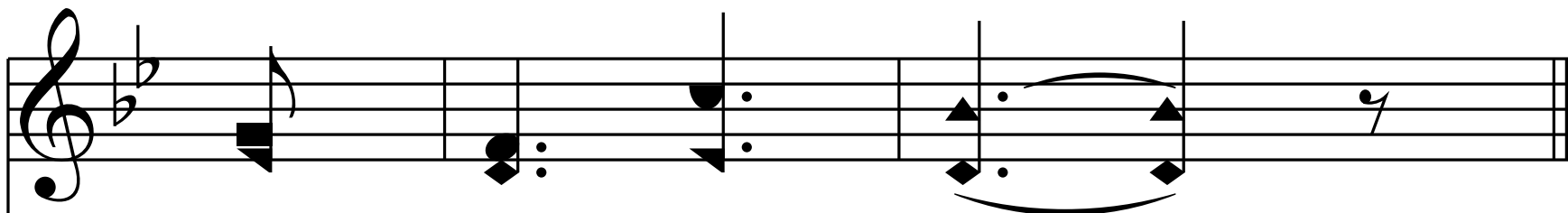
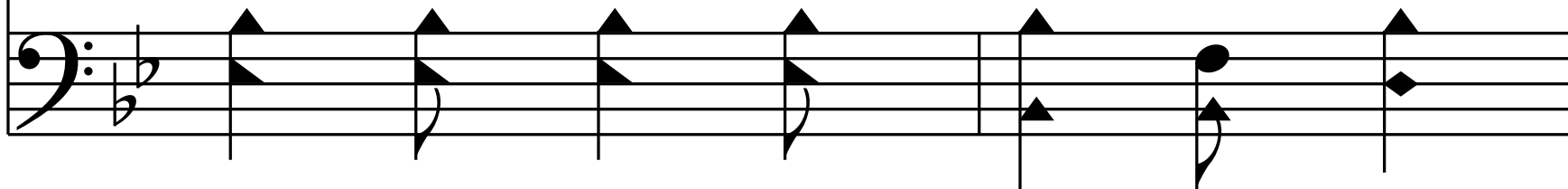

To Him be - longs.

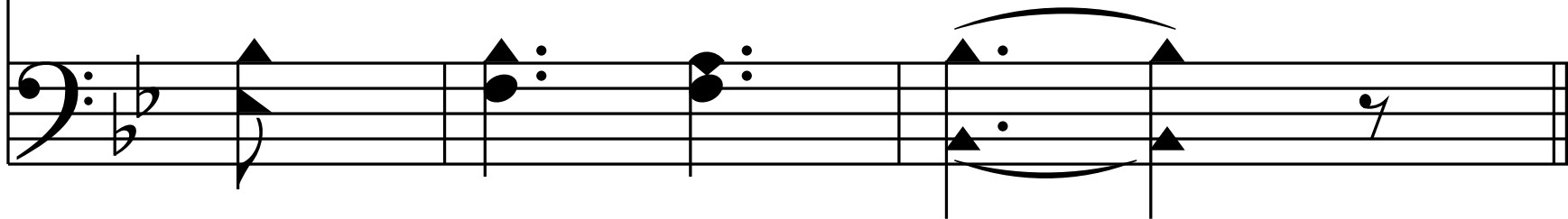

Chorus

Love lift - ed me!
e - ven me!

Love lift - ed me!
e - ven me!

Love lift - ed me!
e - ven me!

Love lift - ed me!
e - ven me!

When noth - ing else could help

Love lift - ed me.

Love lift - ed me!
e - ven me!

Love lift - ed me!
e - ven me!

When nothing else could help

Love lifted me.

End of Verse 2

3. Souls in dan - ger, look a - bove,

Je - sus com - plete - ly saves;

Je - sus com - plete - ly saves;

Je - sus com - plete - ly saves;

He will lift you by His love

Out of the an - gry waves.

He's the Mas - ter of the sea,

Bil - lows His will o - bey;

He you Sav - ior wants to be—

He you Sav - ior wants to be—

Be saved to - day.

Be saved to - day.

Chorus

Love lift - ed me!

e - ven me!

Love lift - ed me!

e - ven me!

When noth - ing else could help

Love lift - ed me.

Love lift - ed me!
e - ven me!

Love lift - ed me!
e - ven me!

When noth - ing else could help

Love lift - ed me.

End of Hymn