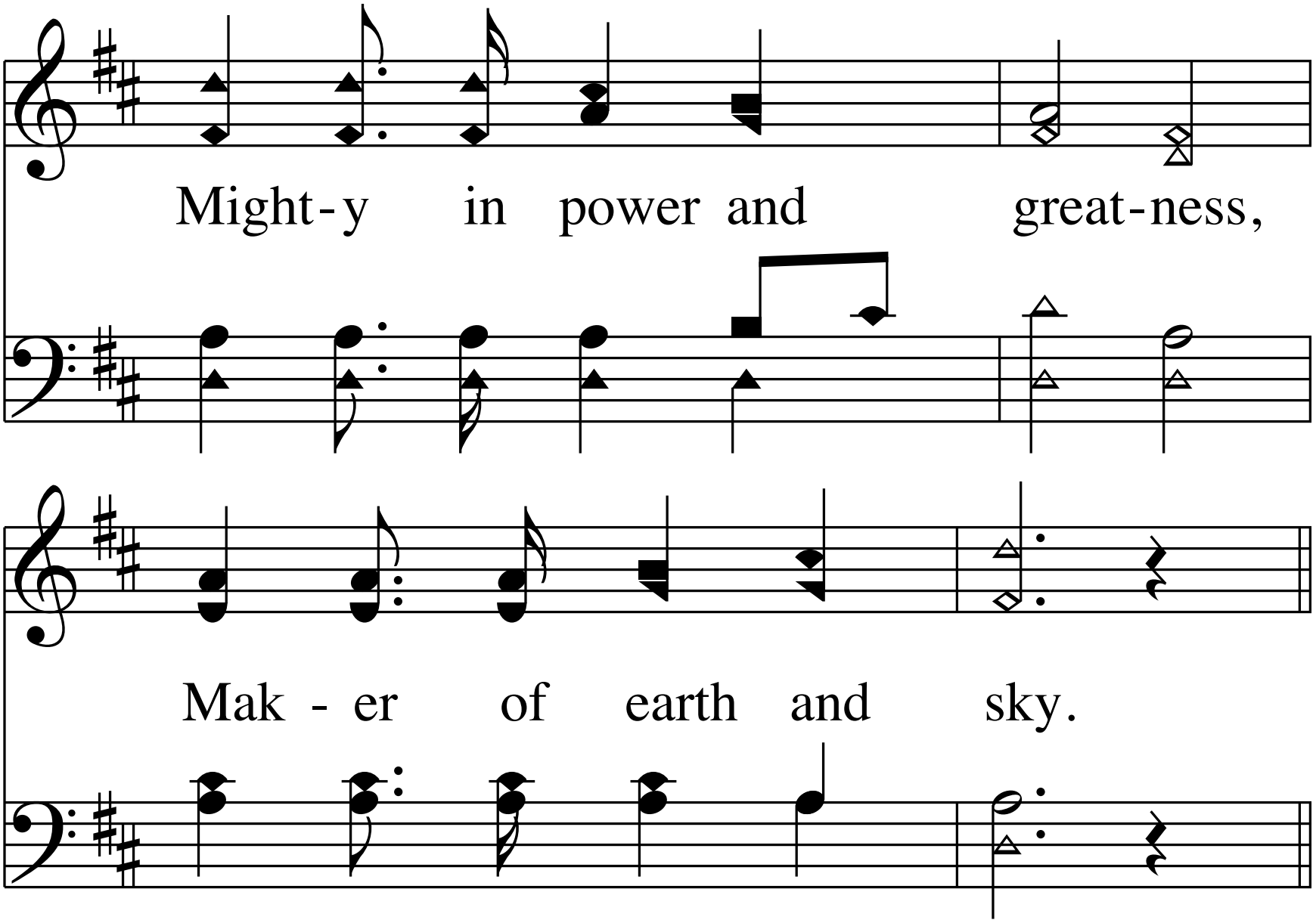
Might-y in power and great-ness,
Mak - er of earth and sky.