

Lead Me, O My Saviour

*Lead me in Your truth and teach me, For You are the God
of my salvation; On You I wait all the day. - Ps. 25:5*

C - 4 - SOL

Fanny J. Crosby

Charles H. Gabriel, 1902

1. Lead me, O my Sav-iour, lead me,

Clos - er would I cling to Thee,

Ere the shad-ows gath - er round me

And my way I can - not see.

Chorus

Lead

me,

Lead

me,

O

my

Sav - iour,

lead

me,

lead

me,

O

my

Sav - iour,

Grant Thy strength and grace di -
Grant, O grant Thy

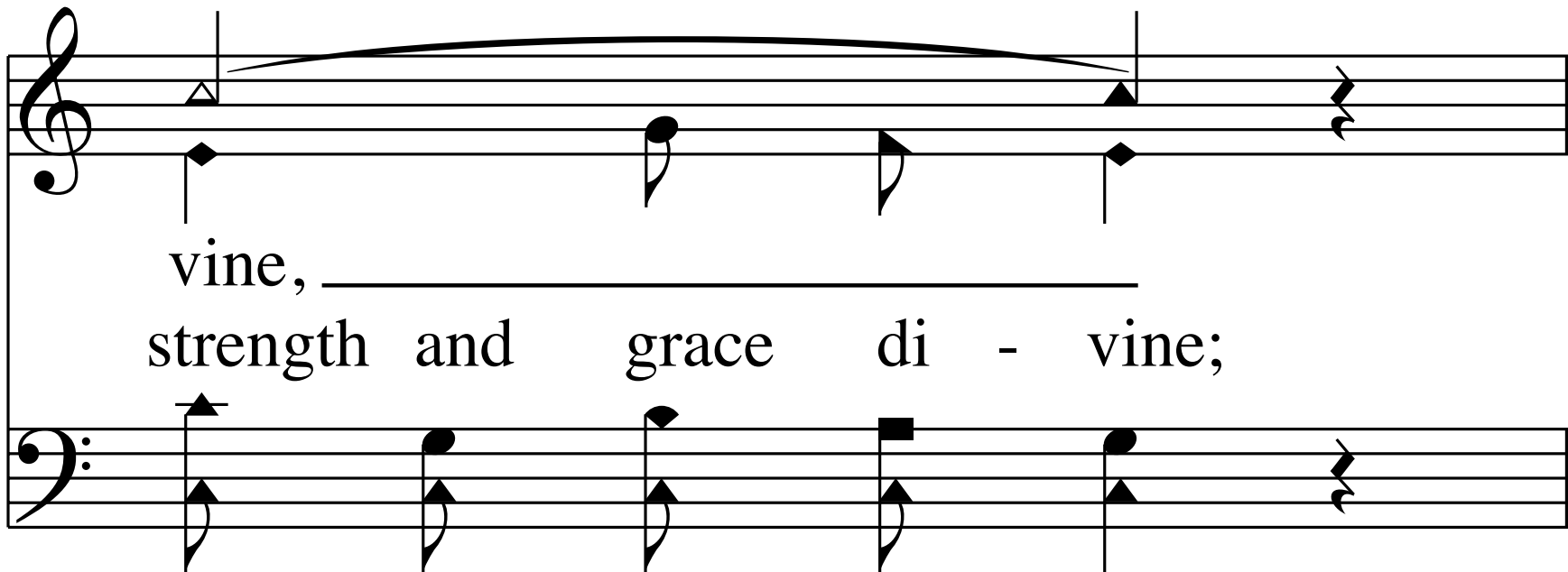

vine, _____
strength and grace di - vine;

Let my thoughts on Thee be
Let my thoughts on

cen - - tered
Thee be cen - tered

And my will be lost in

And my

Thine. _____

Lost in Thine.

End of Verse 1

2. Lead me, O my Sav-iour, lead me,

Keep my heart from ev - ery snare;

Fierce temp-ta - tions oft as - sail me

And I need Thy con - stant care.

Chorus

Lead

me,

Lead

me,

O

my

Sav - iour,

lead

me,

lead

me,

O

my

Sav - iour,

Grant Thy strength and grace di -
Grant, O grant Thy

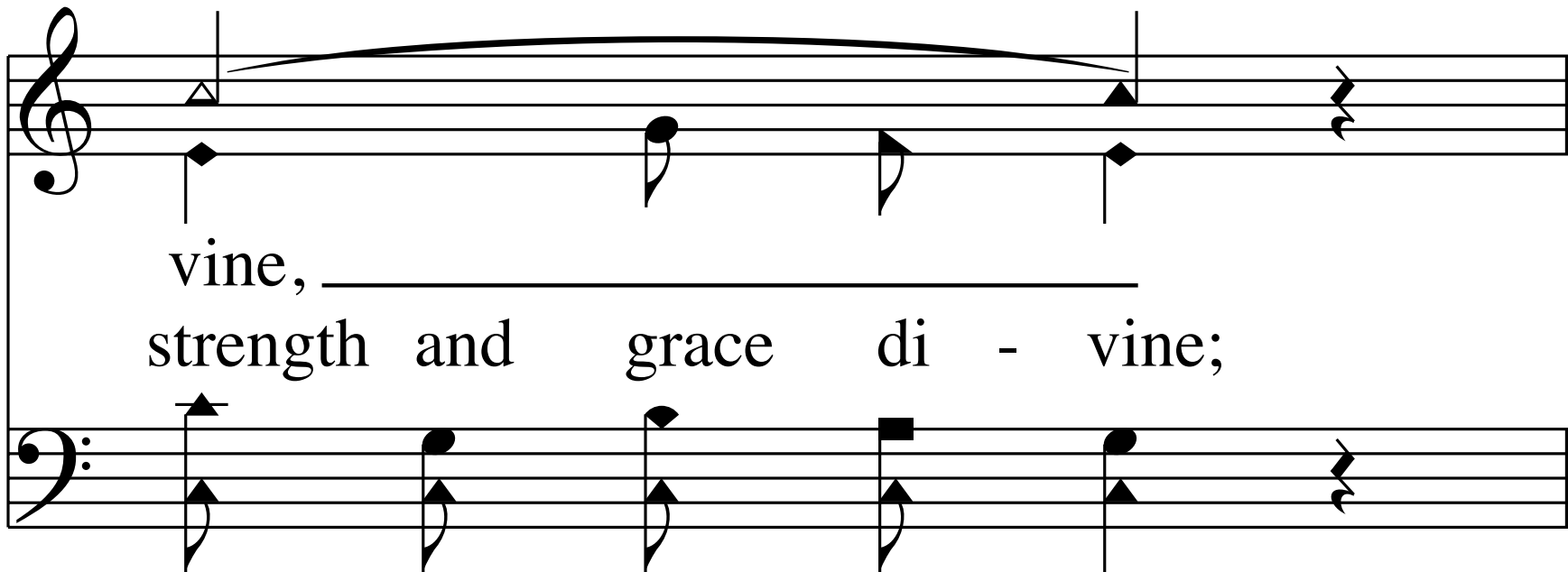

vine, _____
strength and grace di - vine;

Let my thoughts on Thee be
Let my thoughts on

cen - - tered
Thee be cen - tered

And my will be lost in
And my

Thine. _____
Lost in Thine.
Thine.

End of Verse 2

3. Lead me, O my Sav-iour, lead me,

Till at last, my jour - ney o'er,

I shall see, a - dore and praise Thee

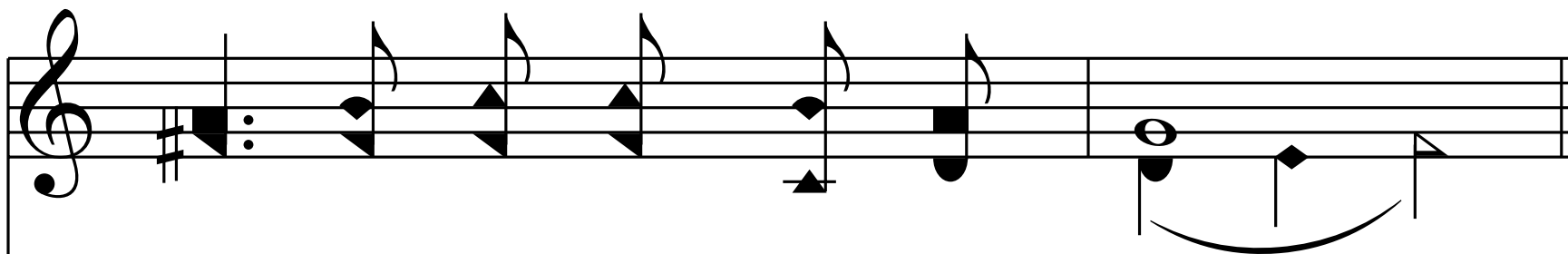

With the ran-somed ev - er - more.

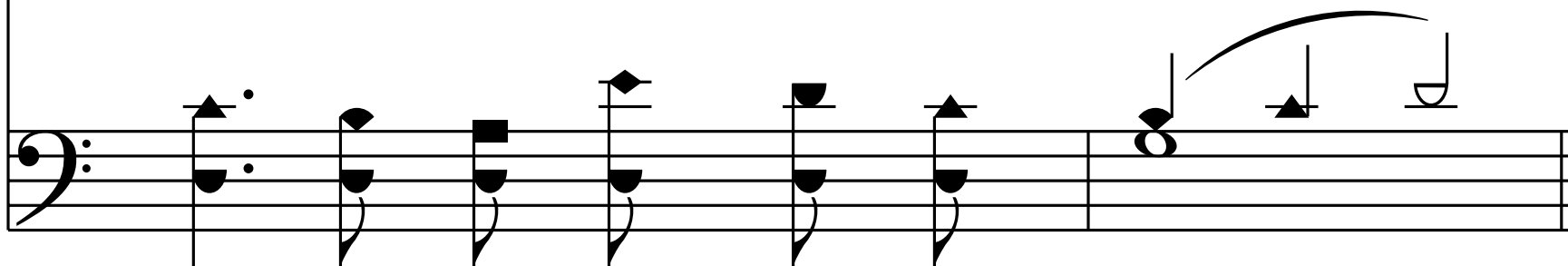

Chorus

Lead

me,

Lead

me,

O

my

Sav - iour,

lead

me,

lead

me,

O

my

Sav - iour,

Grant Thy strength and grace di -
Grant, O grant Thy

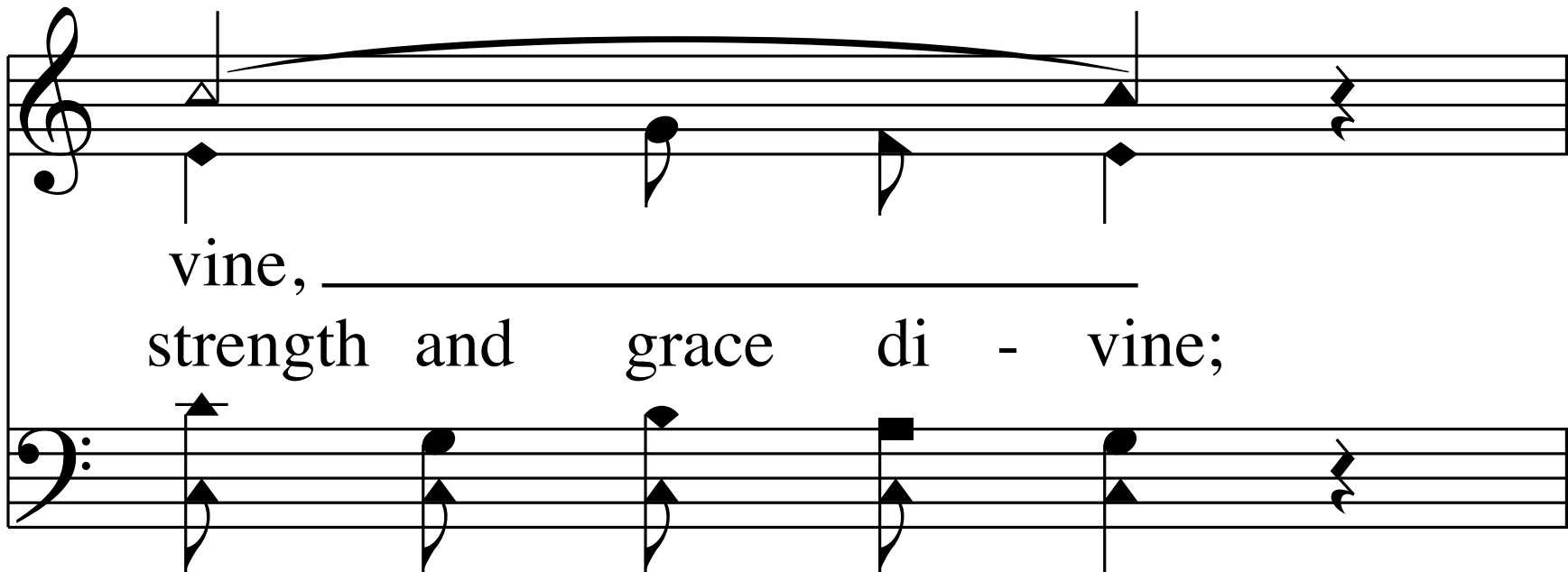

vine, _____
strength and grace di - vine;

Let my thoughts on Thee be
Let my thoughts on

cen - - tered
Thee be cen - tered

And my will be lost in

And my

Thine. _____

Lost in Thine.

End of Hymn