

Jesus Is Calling

*...To-day if ye shall hear his voice,
Harden not your hearts... - Heb. 3:7-8*

C - 2 - SOL

Fanny J. Crosby, 1883

George C. Stebbins, 1883

Public Domain

HymnsToGod.org

1. Je - sus is ten - der - ly call - ing thee home—

Call - ing to - day, call - ing to - day;

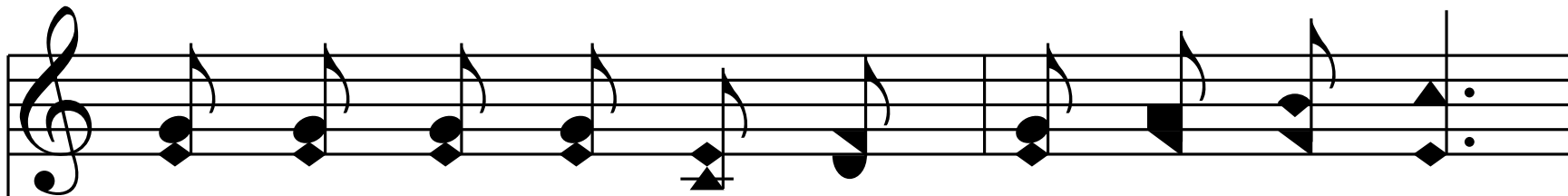

Why from the sun - shine of love wilt thou roam?

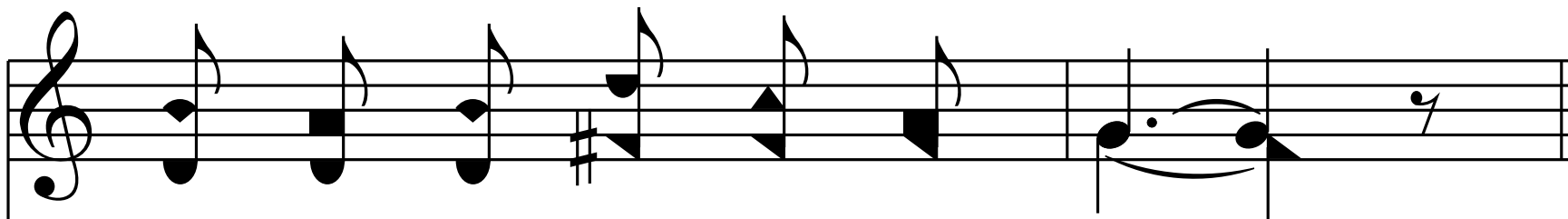

Far - ther and far - ther a - way?

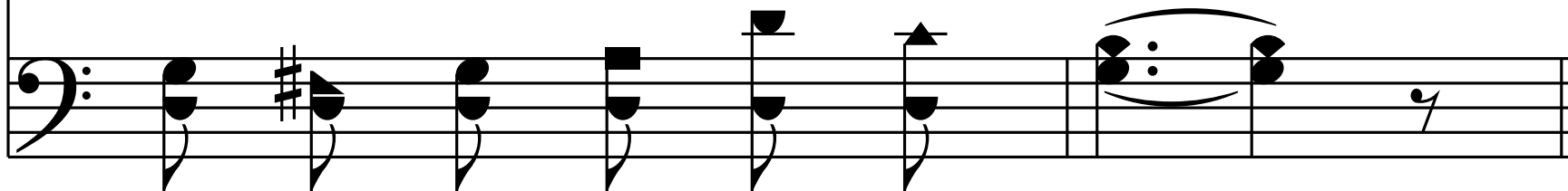

Refrain

Call - - ing to - day,
Call - ing, call - ing to - day, to - day;

call - - ing to - day,
Call - ing, call - ing to - day, to - day;

Je - sus is call - ing,
Je - sus is ten - der - ly call - ing to - day,

is ten - der - ly call - ing to - day.

End of Verse 1

2. Je - sus us call - ing the wea - ry to rest—

Call - ing to - day, call - ing to - day;

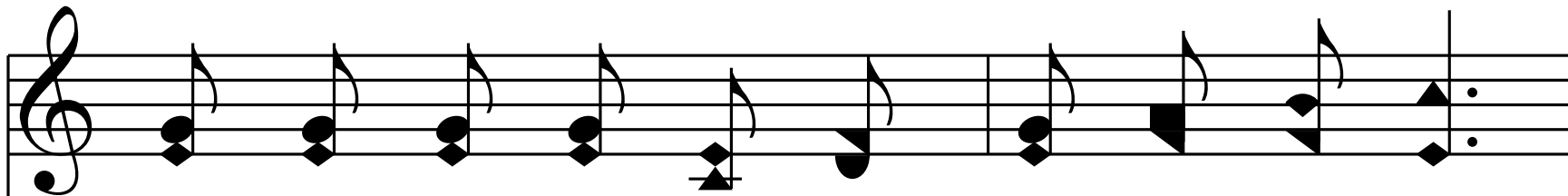

Bring Him thy bur - den and thou shalt be blest;

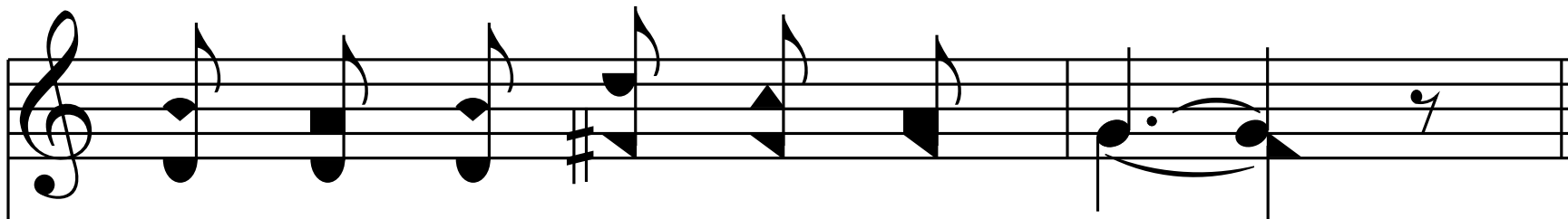
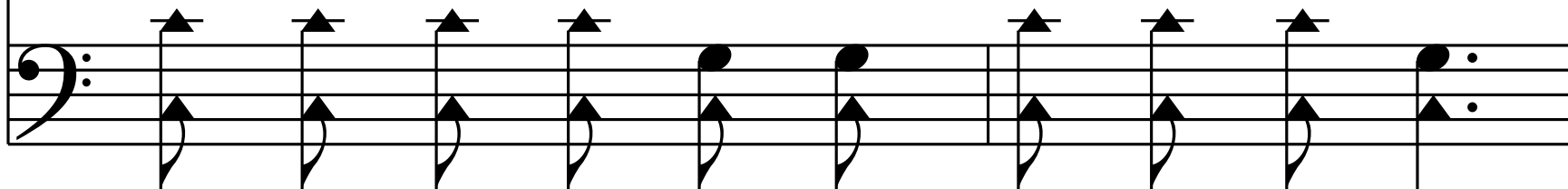

He will not turn thee a - way.

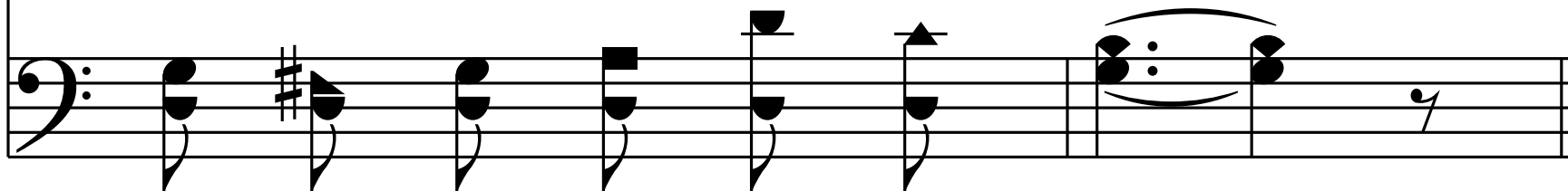

Refrain

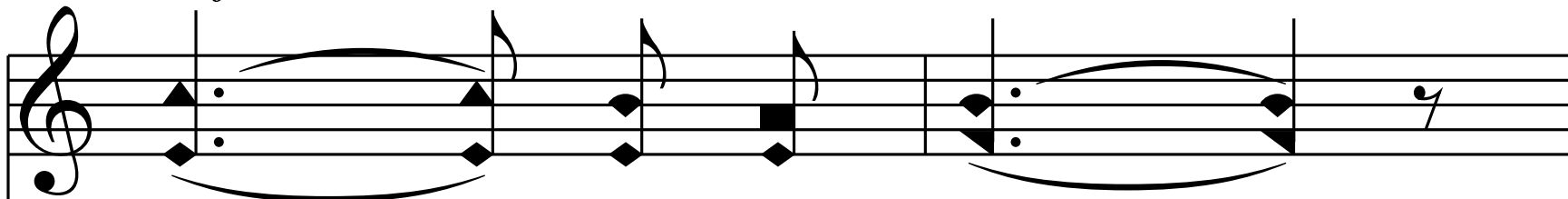

Call - - ing to - day,
Call - ing, call - ing to - day, to - day;

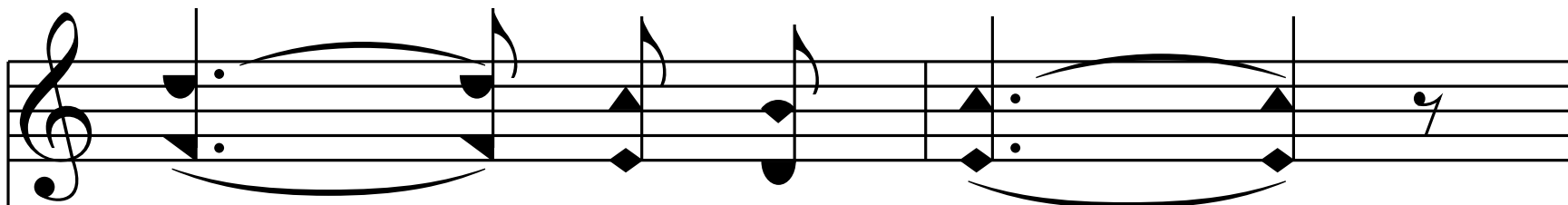
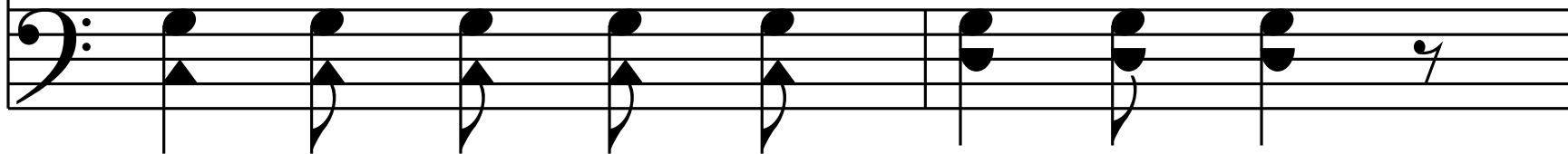

call - - ing to - day,
Call - ing, call - ing to - day, to - day;

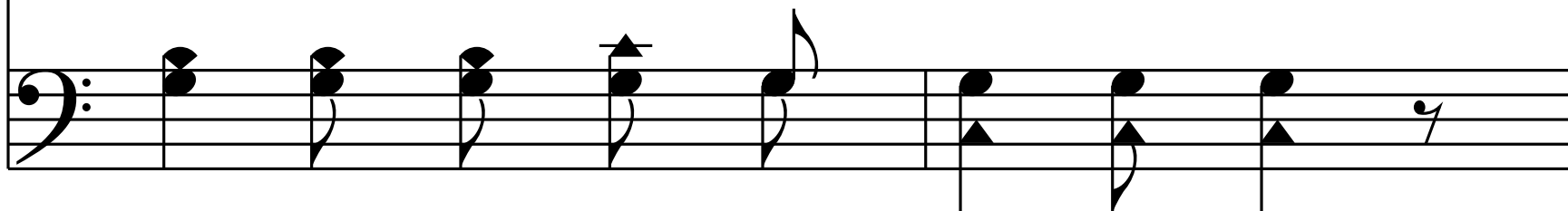

Je - sus is call - ing,
Je - sus is ten - der - ly call - ing to - day,

is ten - der - ly call - ing to - day.

End of Verse 2

3. Je - sus is wait - ing, oh, come to Him now—

Wait - ing to - day, wait - ing to - day;

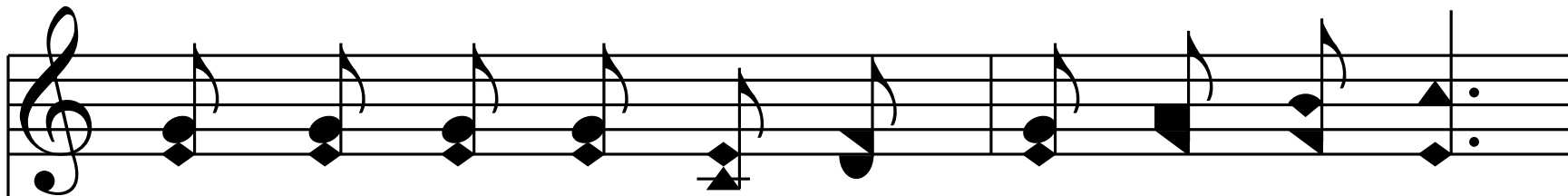

Come with thy sins, at His feet low - ly bow;

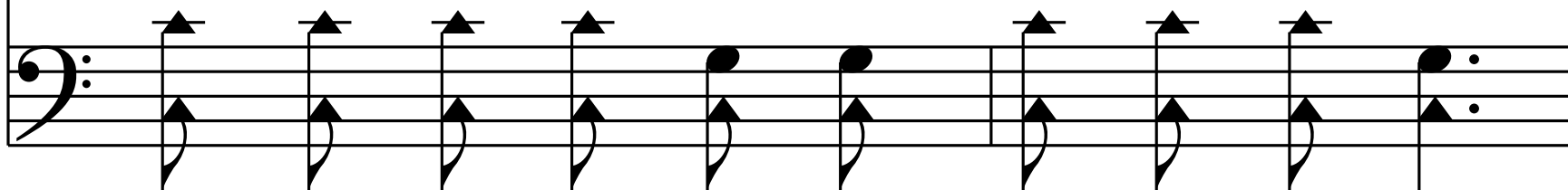

Come, and no long - er de - lay.

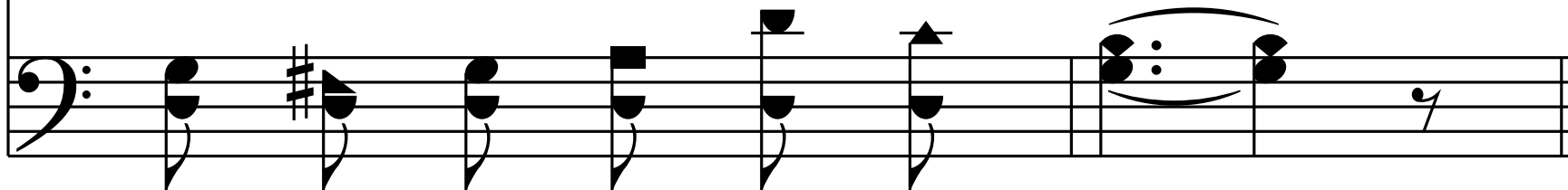

Refrain

Call - - ing to - day,
Call - ing, call - ing to - day, to - day;

call - - ing to - day,
Call - ing, call - ing to - day, to - day;

Je - sus is call - ing,
Je - sus is ten - der - ly call - ing to - day,

is ten - der - ly call - ing to - day.

End of Verse 3

4. Je - sus is plead-ing, oh, list to His voice—

Hear Him to - day, hear Him to - day;

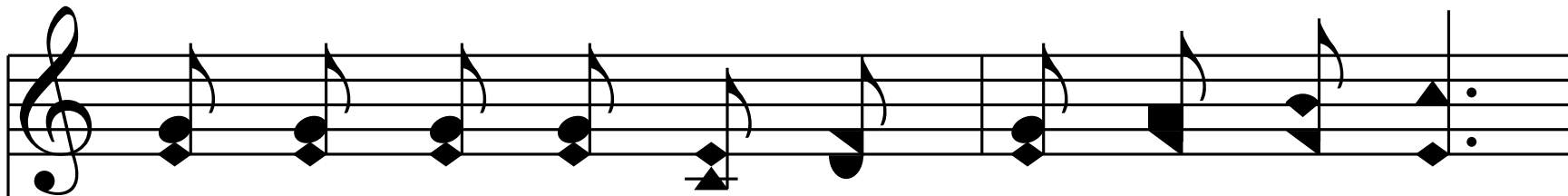

They who be - lieve on His name shall re - joice;

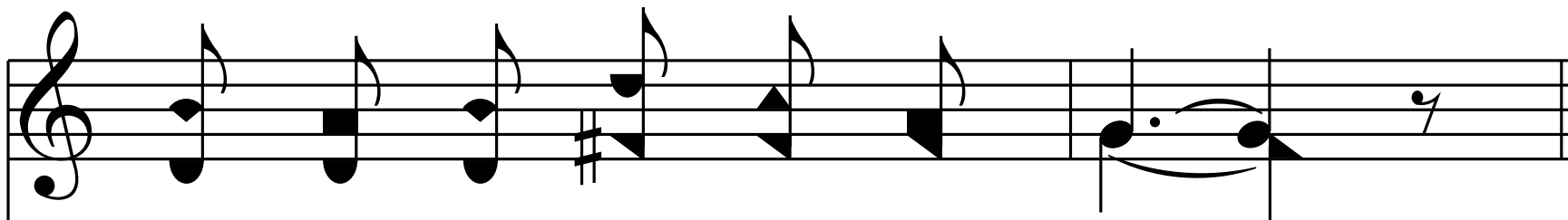
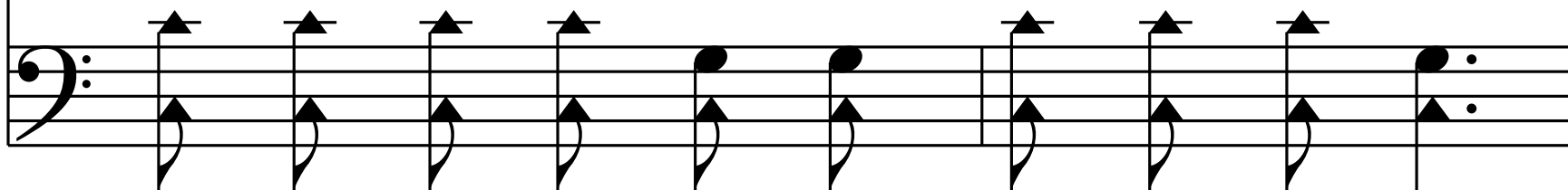

Quick - ly a - rise and a - way.

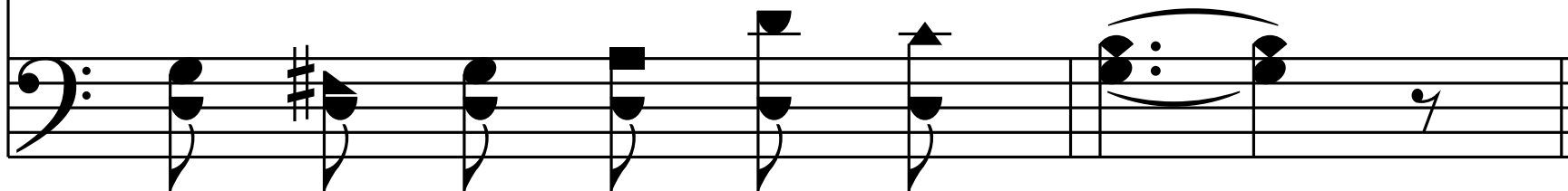

Refrain

Call - - ing to - day,
Call - ing, call - ing to - day, to - day;

call - - ing to - day,
Call - ing, call - ing to - day, to - day;

Je - sus is call - ing,
Je - sus is ten - der - ly call - ing to - day,

is ten - der - ly call - ing to - day.

End of Hymn