

Is My Name Written There?

Rejoice because your names are written in heaven. - Lk. 10:20

A♭ - 3 - SOL

Mrs. Mary A. Kidder (arr.)

Frank M. Davis

Public Domain

HymnsToGod.org

1. Lord, I care not for rich - es,

Neith - er sil - ver nor gold;

I would make sure of heav - en,

I would ent - er the fold.

In the book of Thy king-dom,

With its pag-es so fair,

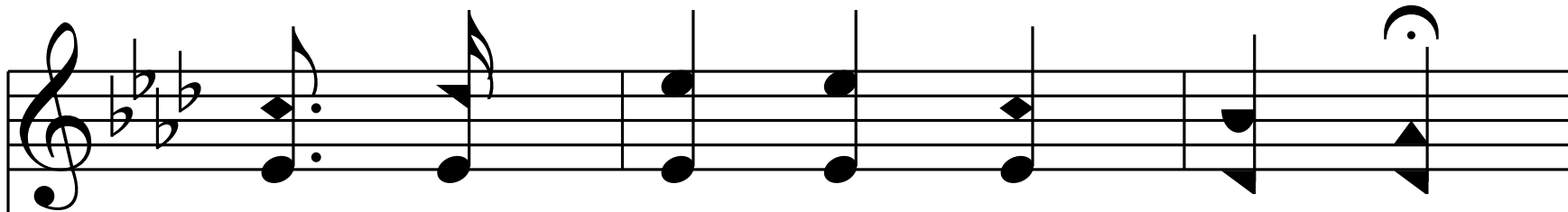

Tell me, Je - sus, my Sav - ior,

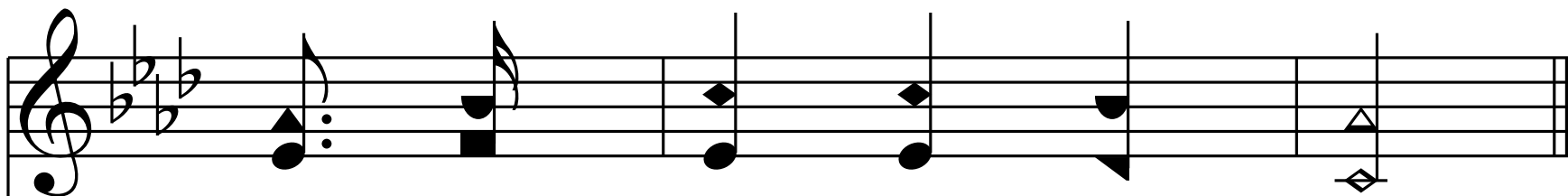
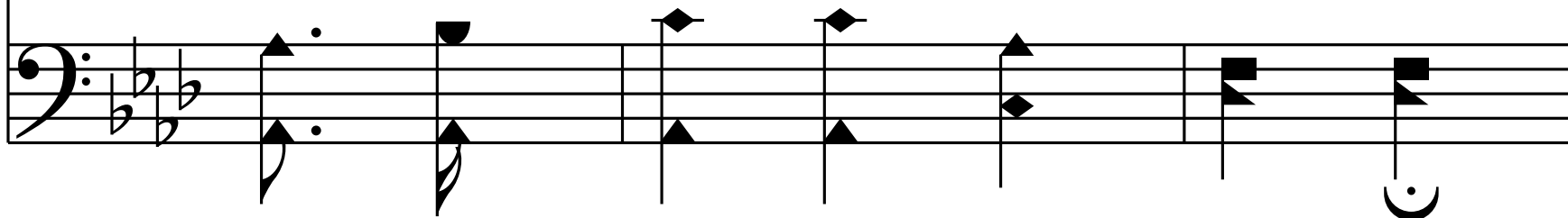

Is my name writ - ten there?

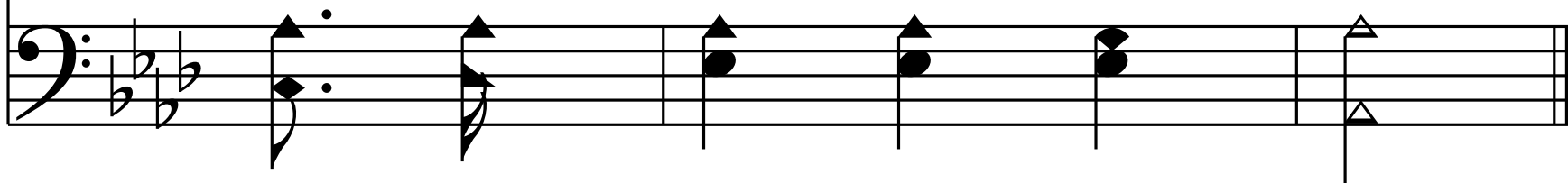

Chorus

Is my name writ - ten there,

On the page white and fair?

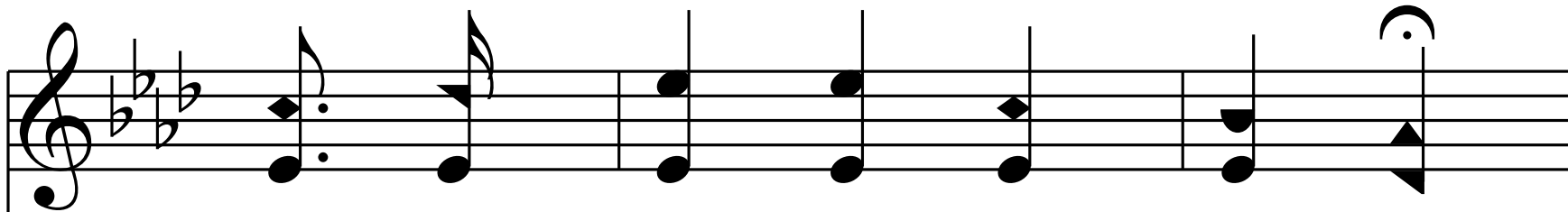

In the book of Thy king-dom,

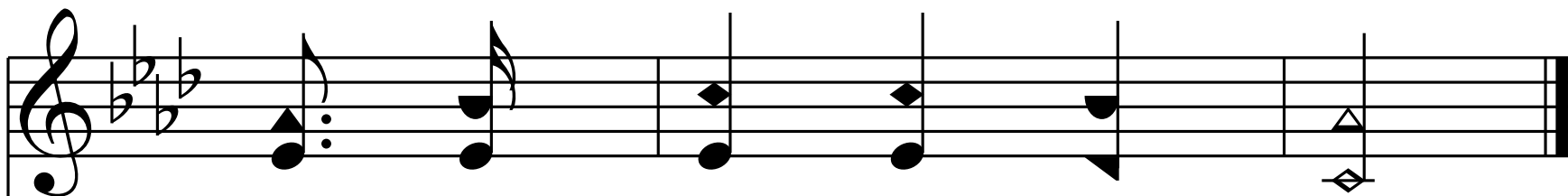
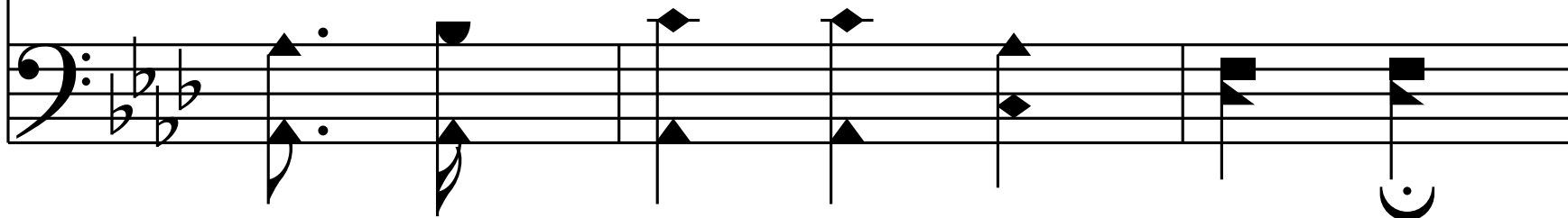

Is my name writ - ten there?

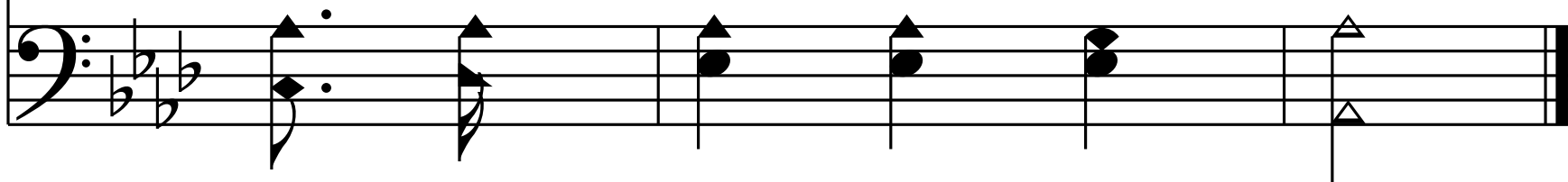

End of Verse 1

2. Lord, my sins they are man - y,

Like the sands of the sea;

But Thy blood, O my Sav - ior!

Is suf - fi - cient for me;

For Thy promise is written,

In bright letters that glow,

"Tho' your sins be as scar - let,

I will make them like snow."

Chorus

Is my name writ - ten there,

Is my name writ - ten there,

On the page white and fair?

On the page white and fair?

In the book of Thy king-dom,

Is my name writ - ten there?

End of Verse 2

3. Oh! the beau - ti - ful cit - y,

With its man - sions of light;

With its glo - ri - fied be - ings,

In pure gar - ments of white;

Where no e - vil thing com - eth,

To de - spoil what is fair;

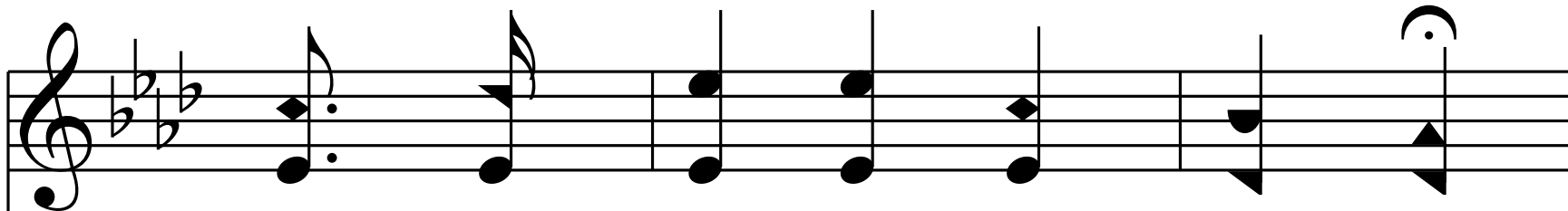

Where the an - gels are watch - ing

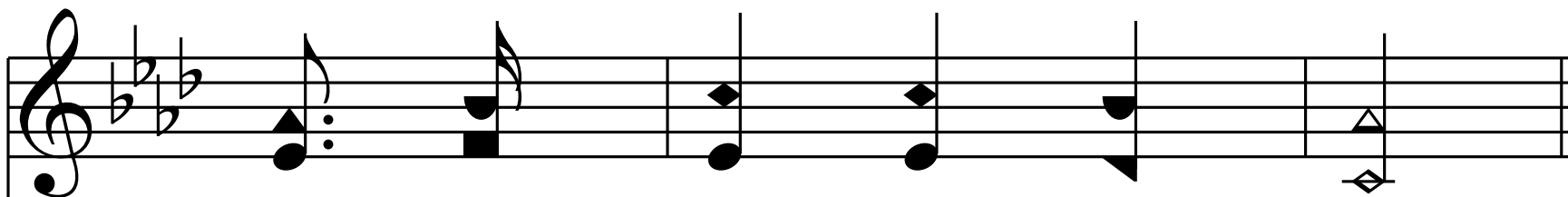
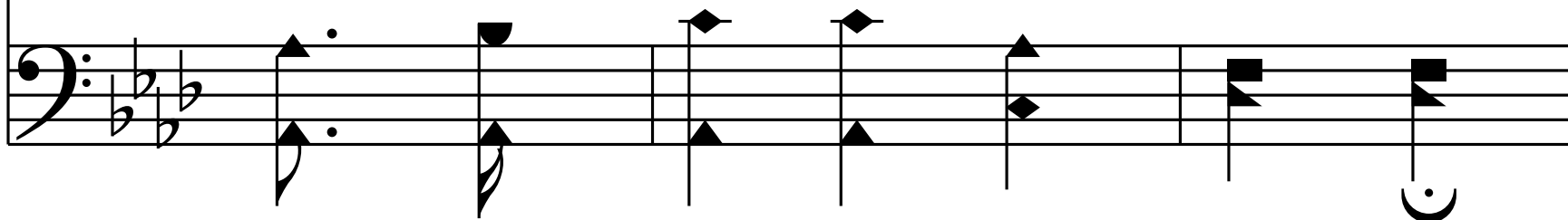

Is my name writ - ten there.

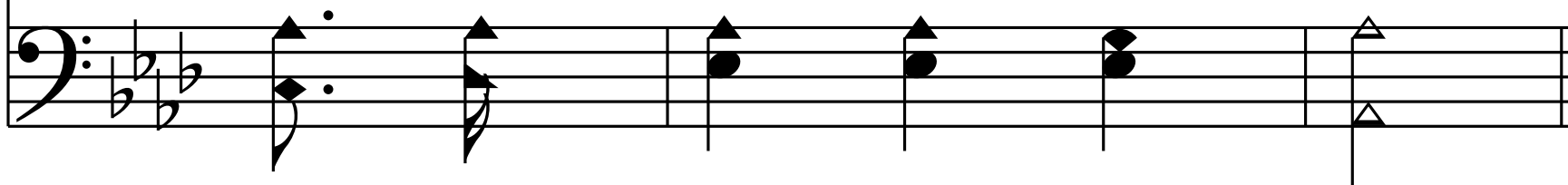

Chorus

Is my name writ - ten there,

On the page white and fair?

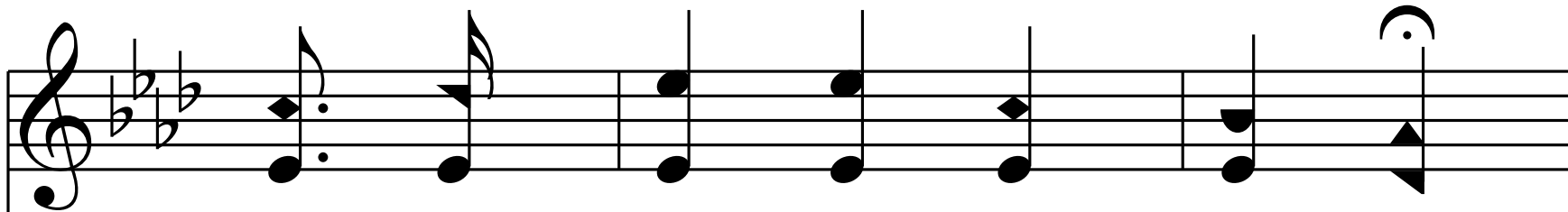

In the book of Thy king-dom,

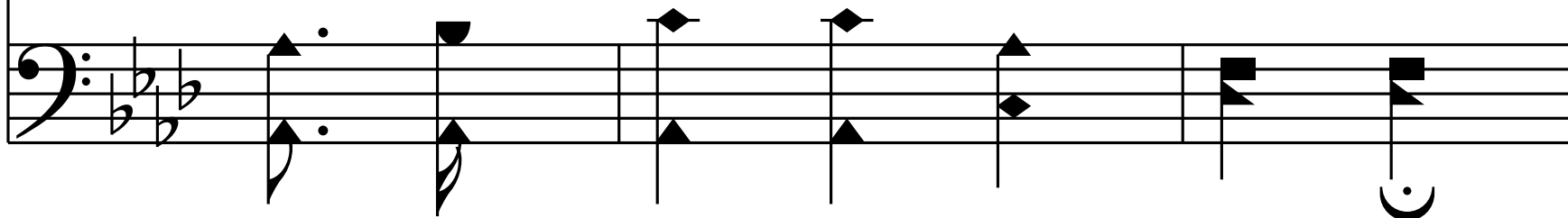

Is my name writ - ten there?

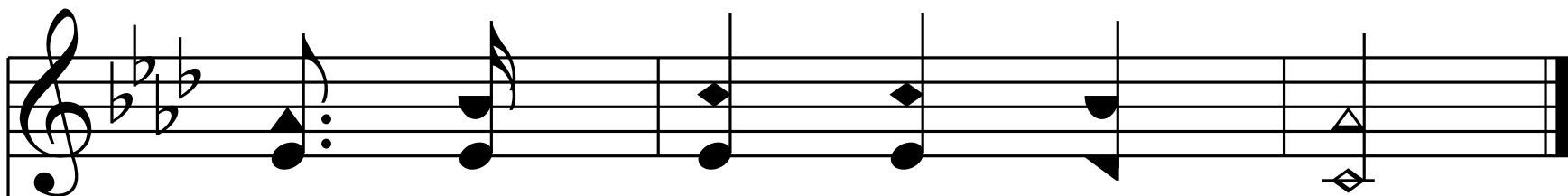

End of Hymn