

# I Will Not Forget Thee

*Can a woman forget her sucking child, that she should not have  
compassion on the son of her womb? yea, these may forget,  
yet will not I forget thee. - Is. 49:15*

A  $\flat$  - 4 - SOL

Charles H. Gabriel

Charles H. Gabriel, 1889

Public Domain

HymnsToGod.org

1. Sweet is the promise

"I will not forget thee."

"I will not forget thee."

"I will not forget thee."

Noth - ing can mo - lest or

turn my soul a - way;

E'en tho' the night be

dark with - in the val - ley,

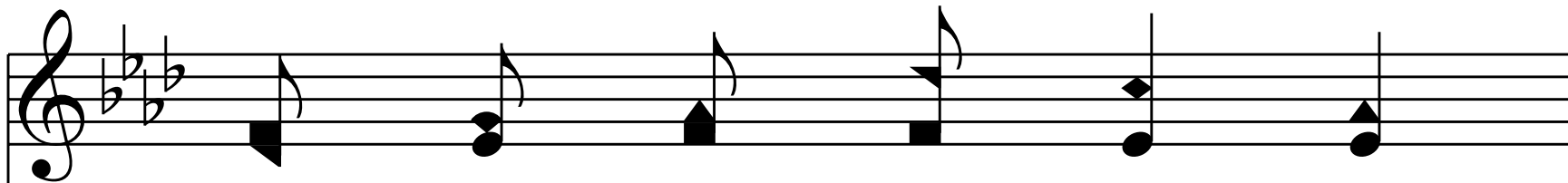

Just be - yond is shin - ing

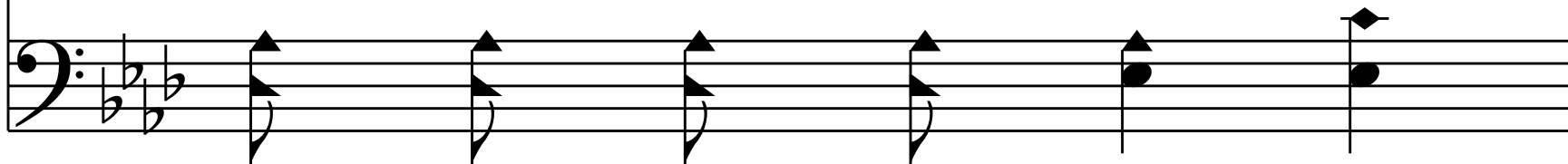

an e - ter - nal day.

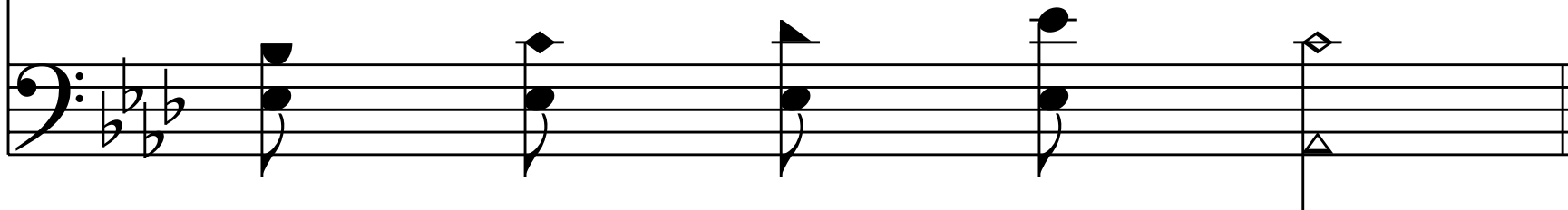

*Chorus*

I \_\_\_\_\_ will not for -  
I will not for - get thee,

get thee or leave thee,  
I will nev - er leave thee,

In my hands I'll hold thee,

in my arms I'll fold thee,

I \_\_\_\_\_ will not for -  
I will not for - get thee; for -

get thee or leave thee;  
get

I am thy Re - deem - er,

I will care for thee.

End of Verse 1

2. Trust - ing the prom - ise

"I will not for - get thee."

On - ward will I go with

songs of joy and love,

Tho' earth de - spise me,

tho' my friends for - sake me,

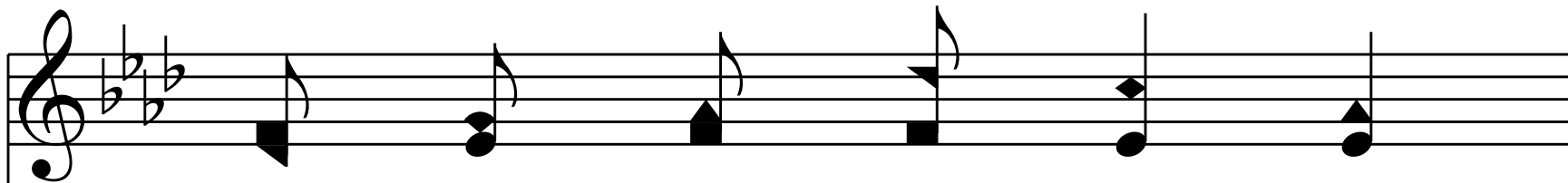

I shall be re - mem - bered

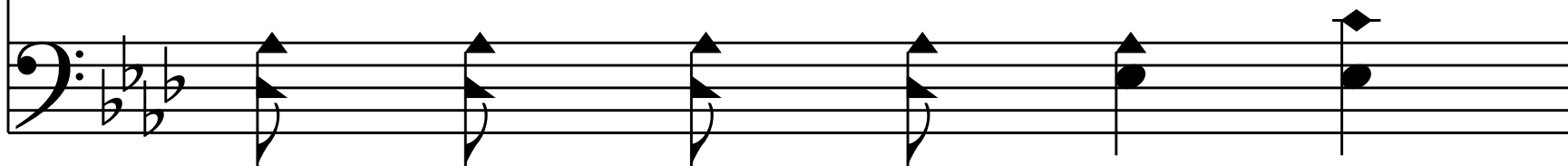

in my home a - bove.

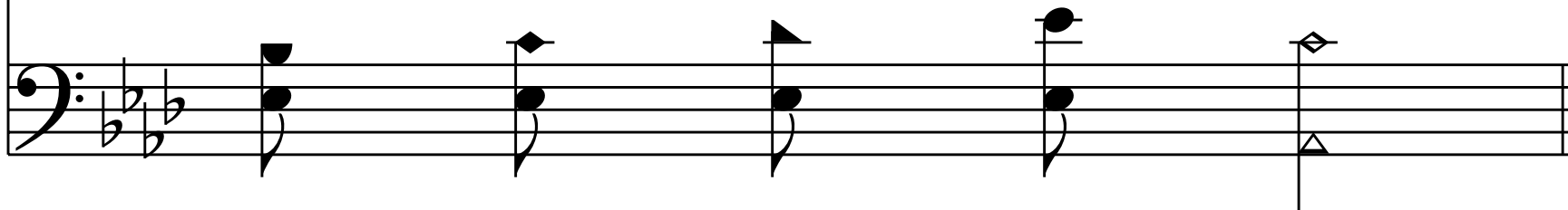

*Chorus*

I \_\_\_\_\_ will not for -  
I will not for - get thee,

get thee or leave thee,  
I will nev - er leave thee,

In my hands I'll hold thee,

in my arms I'll fold thee,

I \_\_\_\_\_ will not for -  
I will not for - get thee; for -

get thee or leave thee;  
get

I am thy Re - deem - er,

I will care for thee.

End of Verse 2

3. When at the gold - en

por - tals I am stand - ing,

All my trib - u - la - tions,

all my sor - rows past,

How sweet to hear the

bless - ed proc - la - ma - tion,

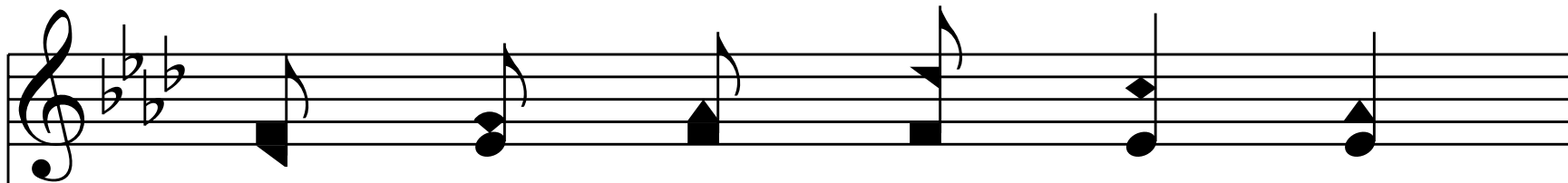

"En - ter faith - ful ser - vant,

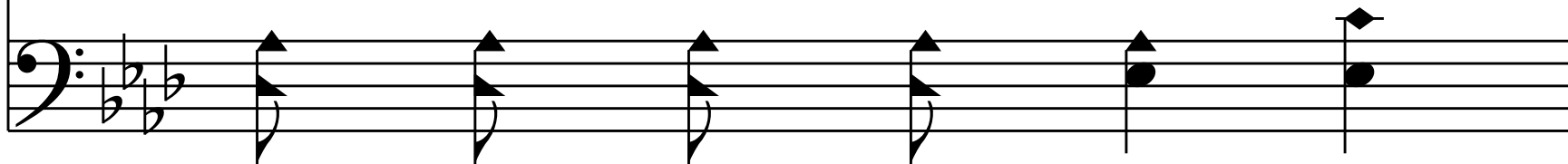

wel - come home at last."

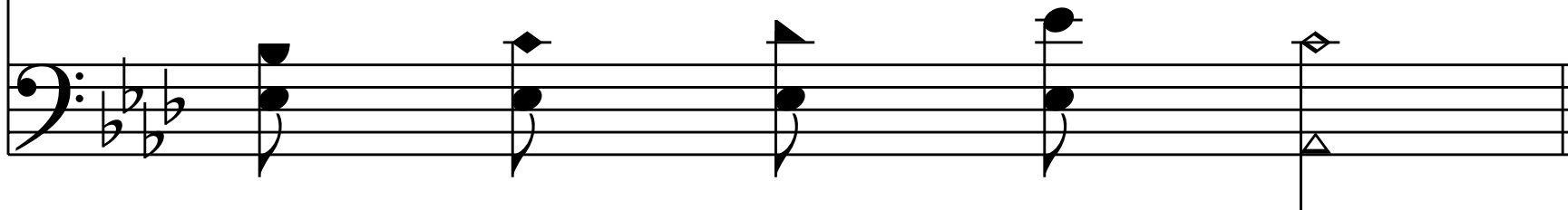

*Chorus*

I \_\_\_\_\_ will not for -  
I will not for - get thee,

get thee or leave thee,  
I will nev - er leave thee,

In my hands I'll hold thee,

in my arms I'll fold thee,

I \_\_\_\_\_ will not for -  
I will not for - get thee; for -

get thee or leave thee;  
get

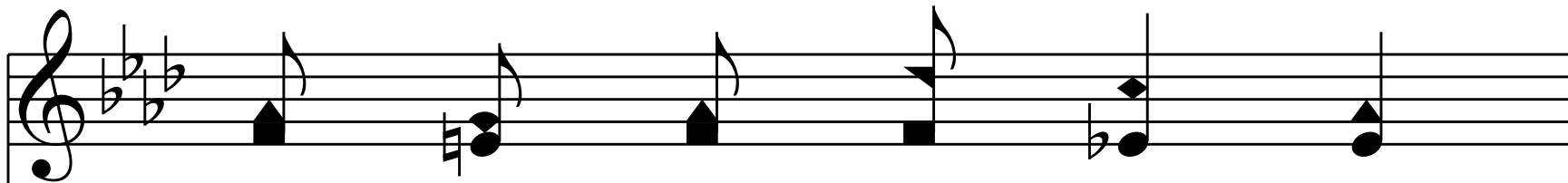

I am thy Re - deem - er,

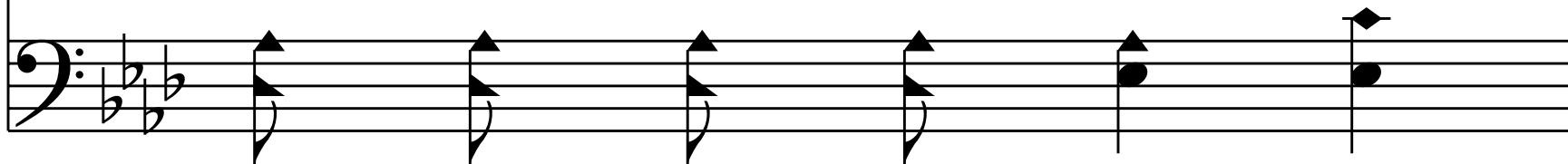

I will care for thee.

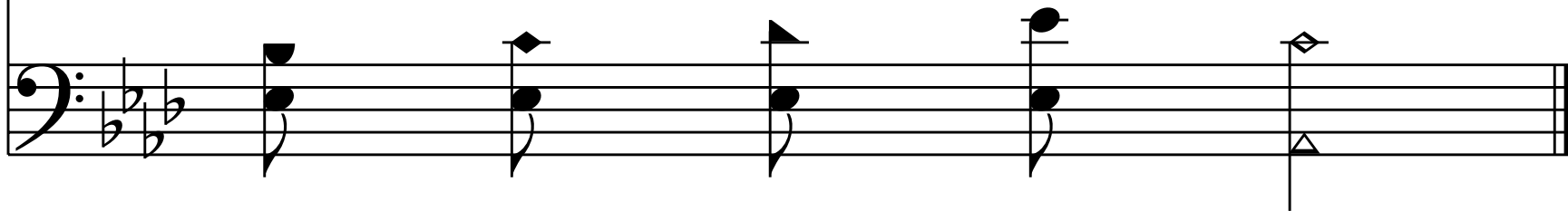

End of Hymn