

I Am Resolved

*Simon Peter answered him, Lord, to whom shall we go?
thou hast the words of eternal life. - Jn. 6:68*

B \flat - 4 - SOL

Palmer Hartsough

J. H. Fillmore, 1896

1. I am re-solved no lon-ger to lin-ger,

1. I am re-solved no lon-ger to lin-ger,

Charmed by the world's de-light;

Charmed by the world's de-light;

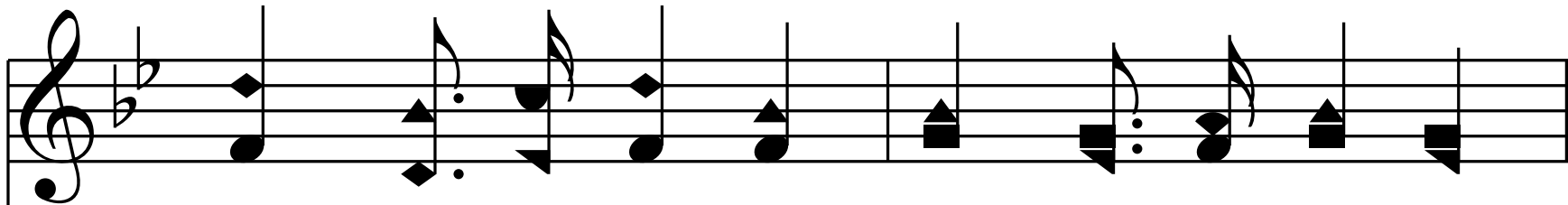

Things that are high-er things that are no - bler,

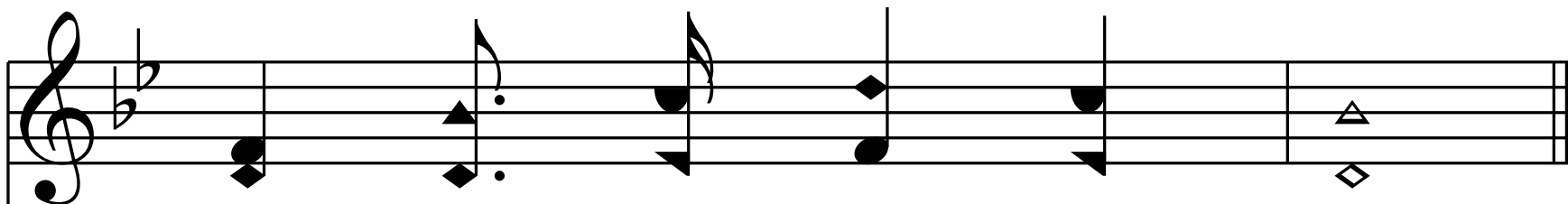
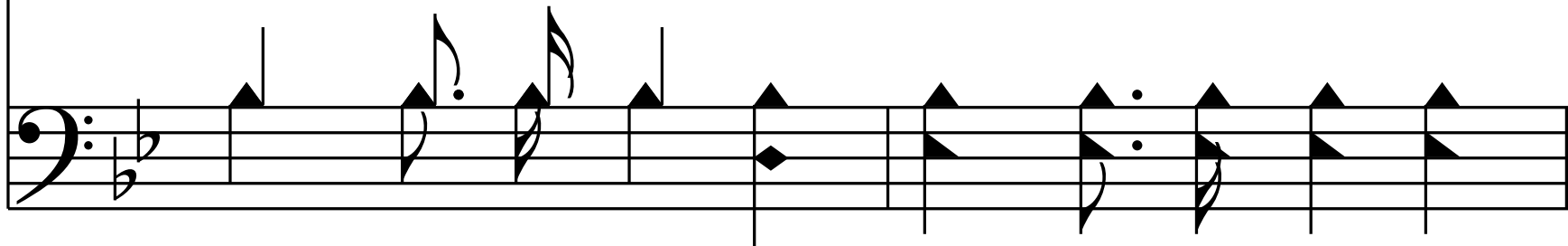

These have al - lured my sight.

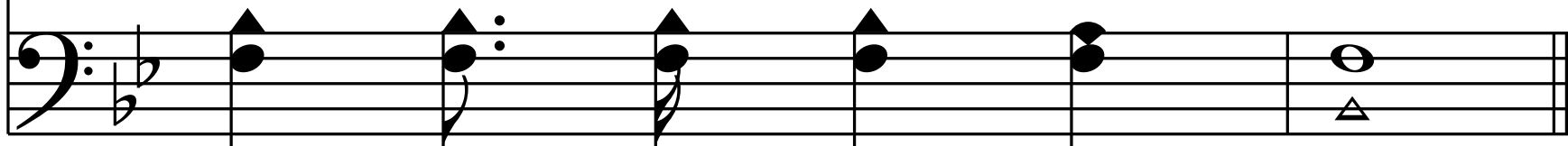

Chorus

I will hast - en to him
I will hast - en,

Hast - en so glad and

free,

Hast - en glad and free,

Je - sus,

great - est, high - est

Je - sus, Je - sus

I will come to Thee.

End of Verse 1

2. I am re-solved to go to the Sav-ior,

2. I am re-solved to go to the Sav-ior,

Leav - ing my sin and strife;

Leav - ing my sin and strife;

He is the true One, He is the just One,

He hath the words of life.

Chorus

I will hast - en to him
I will hast - en,

Hast - en so glad and

I will come to Thee.

End of Verse 2

3. I am re-solved to fol-low the Sav-ior,

Faith - ful and true each day,

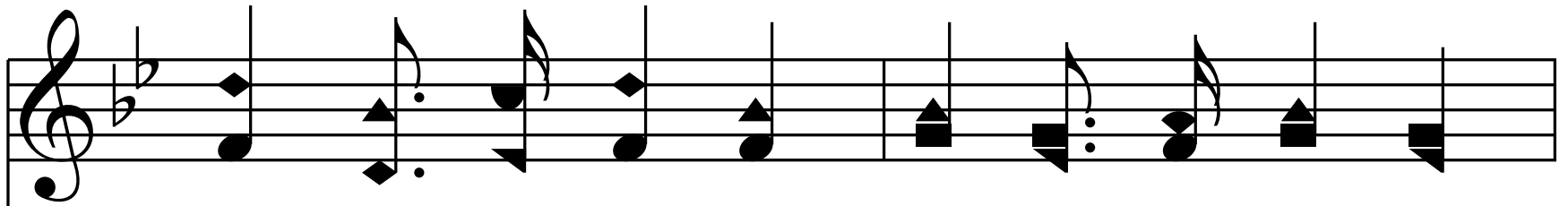

Heed what He say - eth, do what He will - eth,

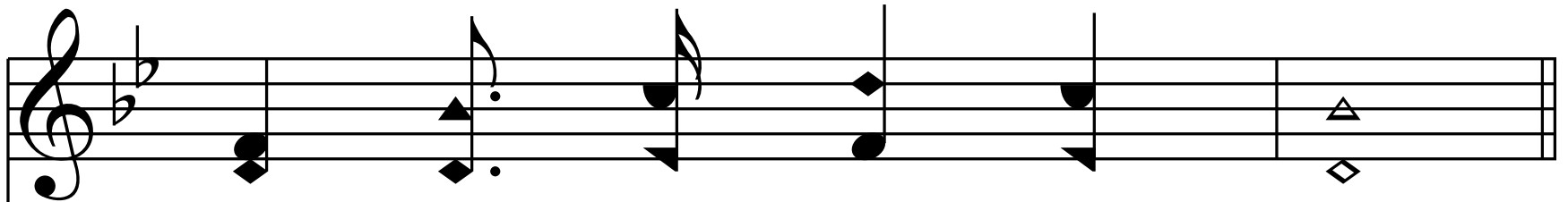
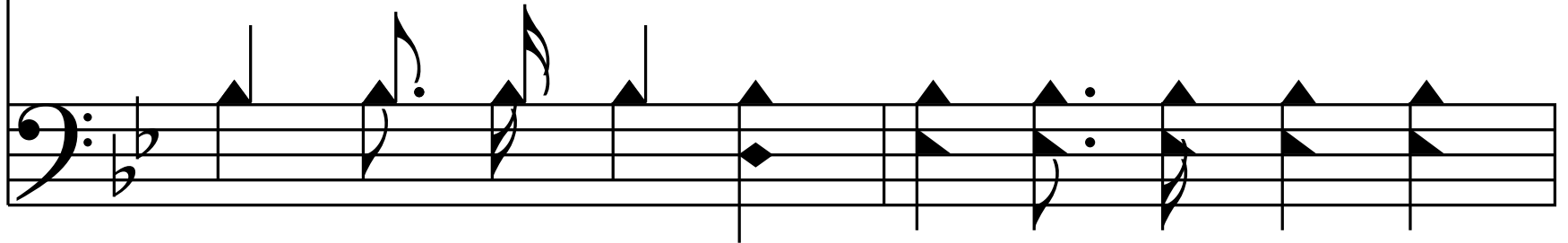

He is the liv - ing way.

Chorus

I will hast - en to him
I will hast - en,

Hast - en so glad and

I will come to Thee.

End of Verse 3

4. I am re - solved to en - ter the king - dom,

Leav - ing the paths of sin;

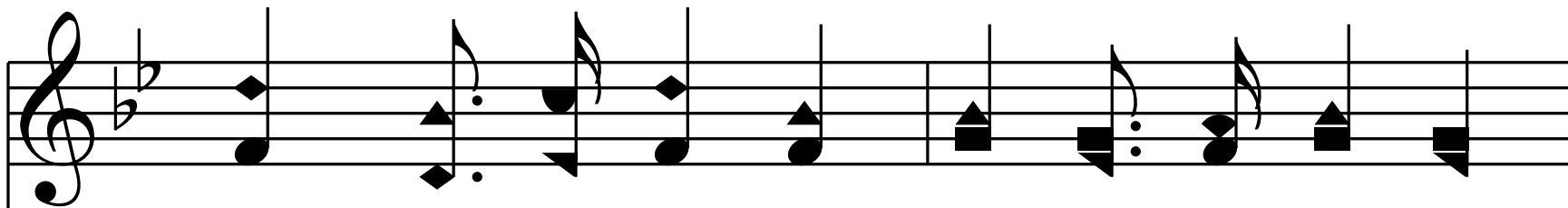

Friends may op - pose me, foes may be - set me,

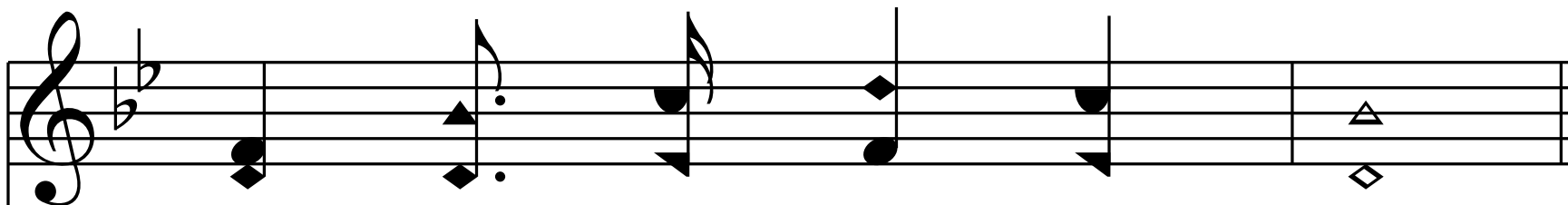
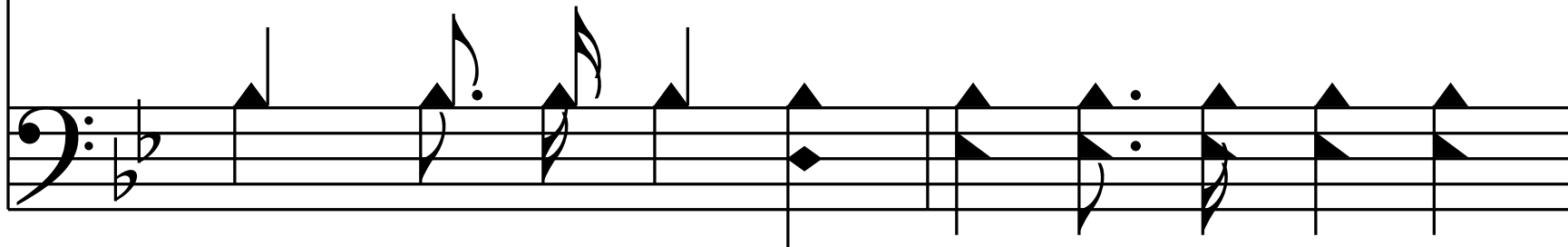

Still will I en - ter in.

Chorus

I will hast - en to him
I will hast - en,

Hast - en so glad and

I will come to Thee.

End of Verse 4

5. I am re-solved, and who will go with Me?

5. I am re-solved, and who will go with Me?

Come, friends, with - out de - lay,

Come, friends, with - out de - lay,

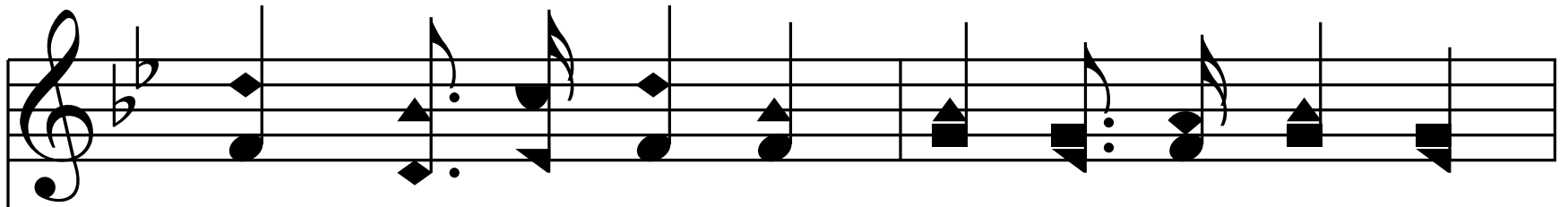

Taught by the Bi - ble, led by the Spir - it,

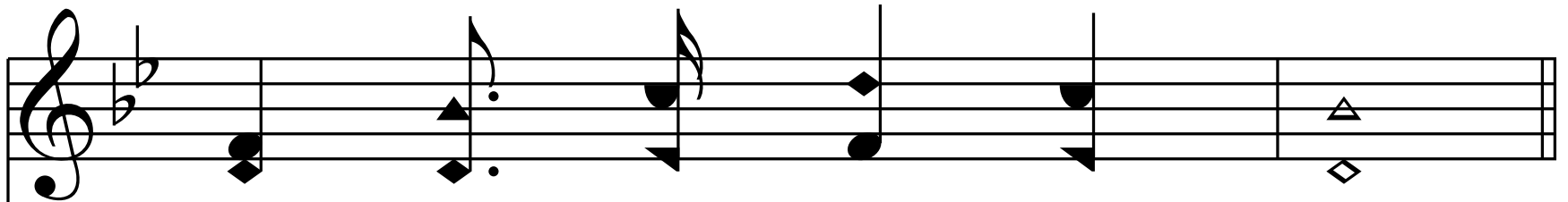
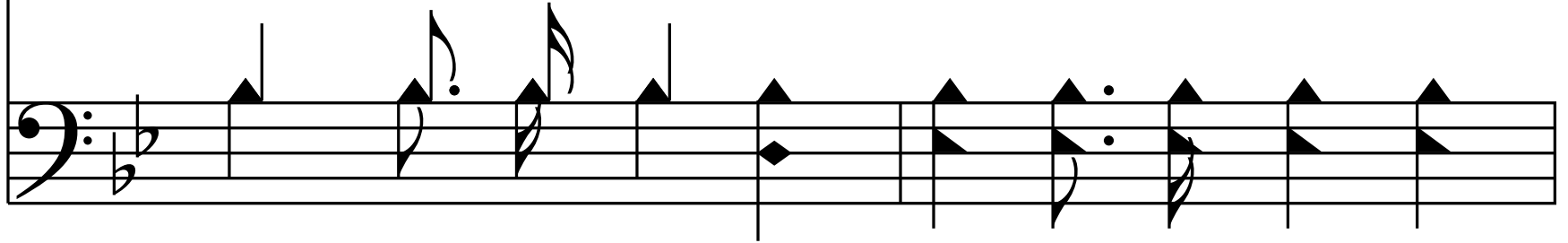

We'll walk the heav - 'nly way.

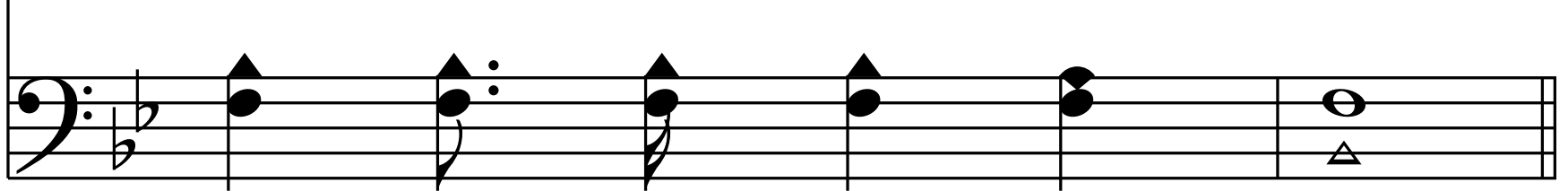

Chorus

I will hast - en to him
I will hast - en,

Hast - en so glad and

I will come to Thee.

End of Hymn