

Hold Thou My Hand

*I, Jehovah, have called thee in righteousness, and will
hold thy hand, and will keep thee, - Is. 42:6*

A \flat - 2 - SOL

Fanny J. Crosby

Hubert P. Main, 1880

Public Domain

Hymnstogod.org

1. Hold Thou my hand; so

weak I am, and help - less,

I dare not take one

step with - out Thy aid;

Hold Thou my hand; for

then, O lov - ing Sav - iour,

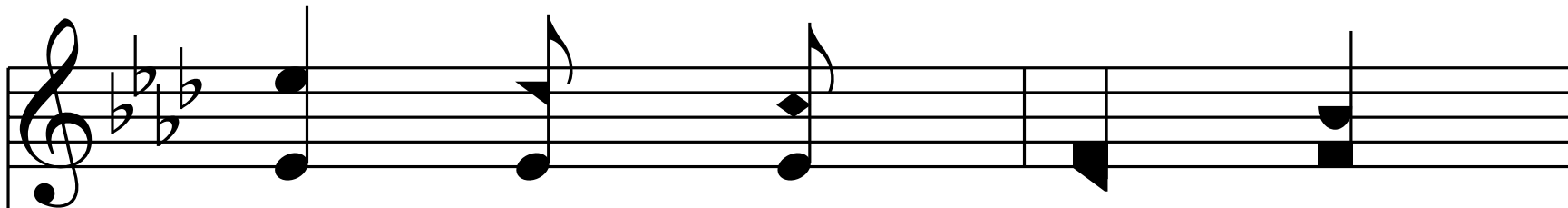

No dread of ill shall

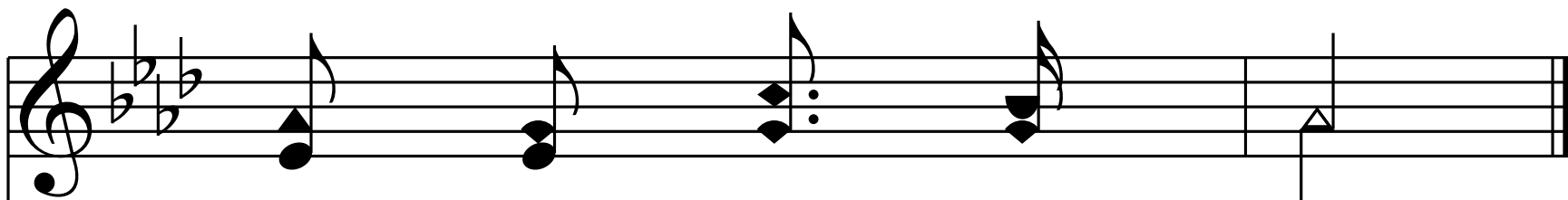
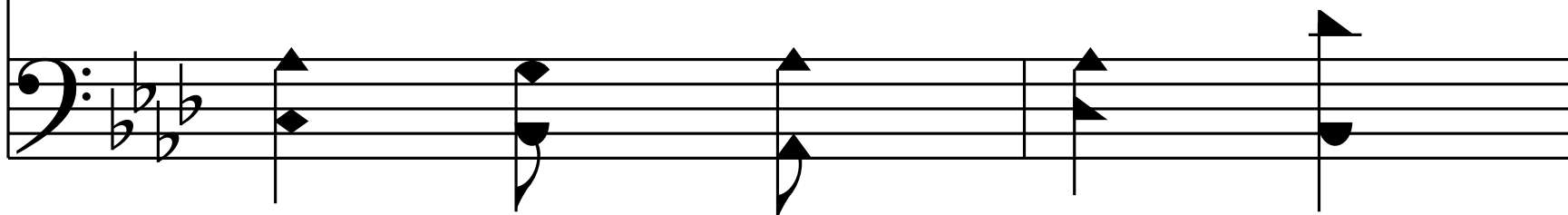

make my soul a - fraid.

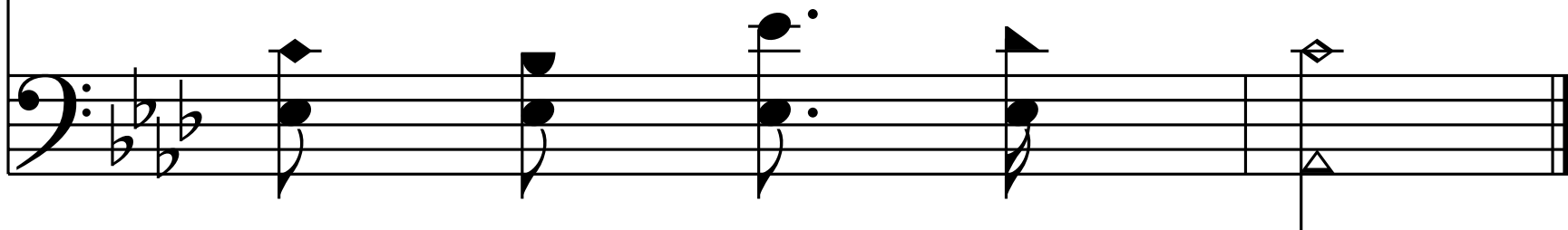

End of Verse 1

2/4

2. Hold Thou my hand; and

2/4

2/4

clos - er, clos - er draw me

2/4

To Thy dear self— my

hope, my joy, my all;

Hold Thou my hand, lest

Hold Thou my hand, lest

Hap - ly I should wan - der,

Hap - ly I should wan - der,

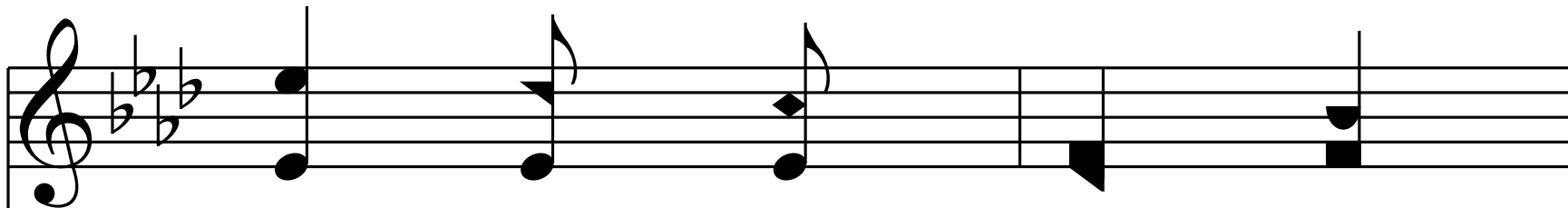

And, miss - ing Thee, my

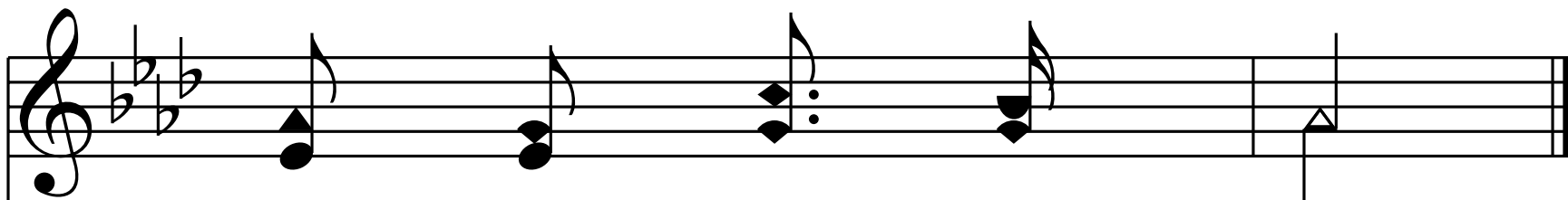
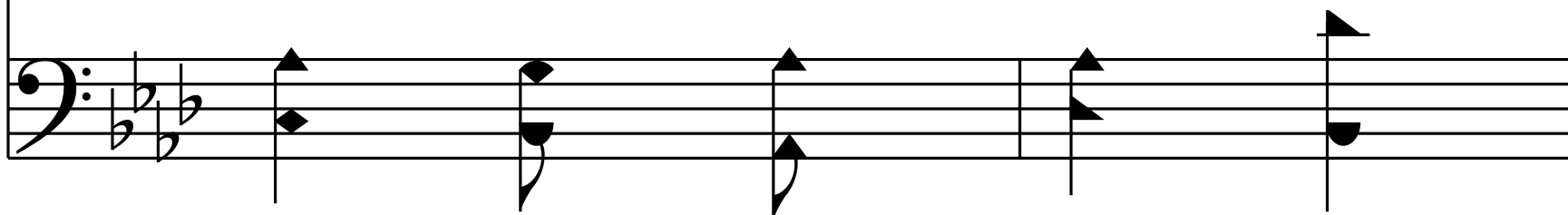

trem - bling feet should fall.

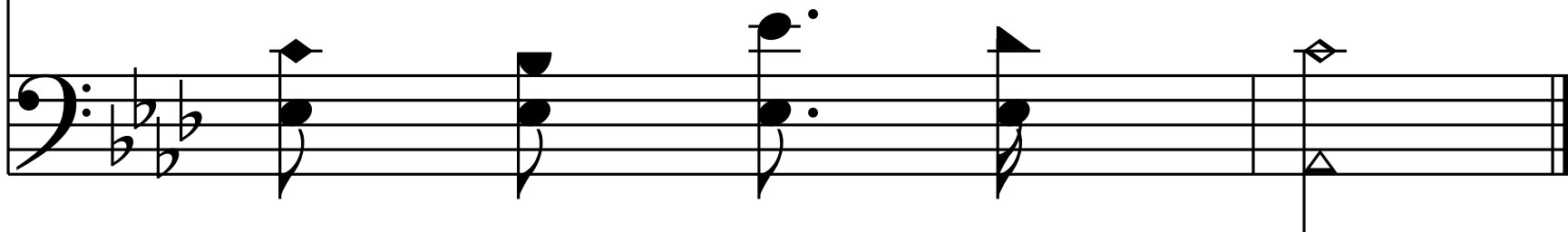

End of Verse 2

3. Hold Thou my hand; the

way is dark be - fore me

With - out the sun - light

of Thy face di - vine;

But when by faith I

But when by faith I

catch its ra - diant glo - ry,

catch its ra - diant glo - ry,

What heights of joy, what

rap - turous songs are mine!

End of Verse 3

4. Hold Thou my hand, that

when I reach the mar - gin

Of that lone riv - er

Thou didst cross for me;

A hean'n - ly light may

flash a - long its wa - ters,

And ev - ery wave like

crys - tal bright shall be.

End of Hymn