

Do You Love The World?

For all that is in the world, the lust of the flesh and the lust of the eyes and the vainglory of life, is not of the Father, but is of the world. - 1 Jn. 2:16

F - 4 - DO

Barney E. Warren, 1897

Clarence E. Hunter, 1911

Public Domain

HymnsToGod.org

1. Do you love the world, in its pomp and show?

1. Do you love the world, in its pomp and show?

In its course of sin will you on - ward go?

Is the pride of life more than heav'n a - bove?

Will you lose your soul for the sin you love?

Chorus

Do you love the world? Will you self - ish be,

When the Lord pro - vides ev' - ry - thing for thee?

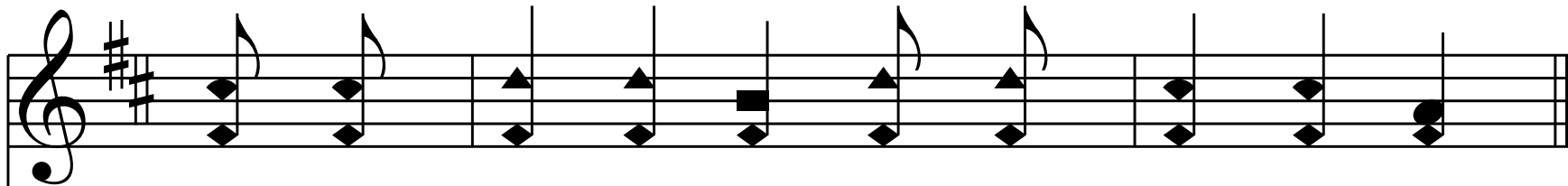

Can you still re - fuse? Will you come and bow?

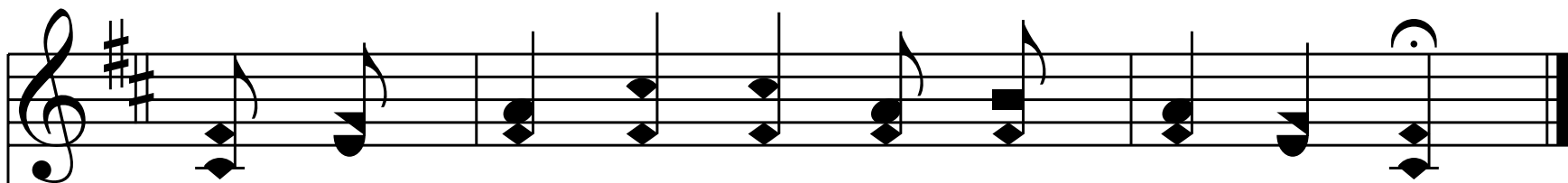
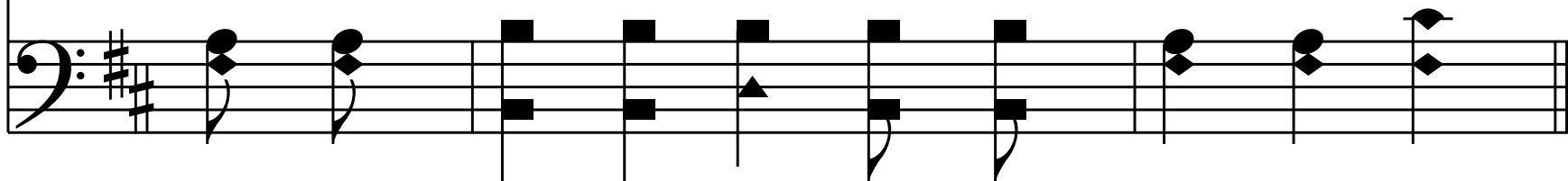

Give your heart and life to his ser - vice now?

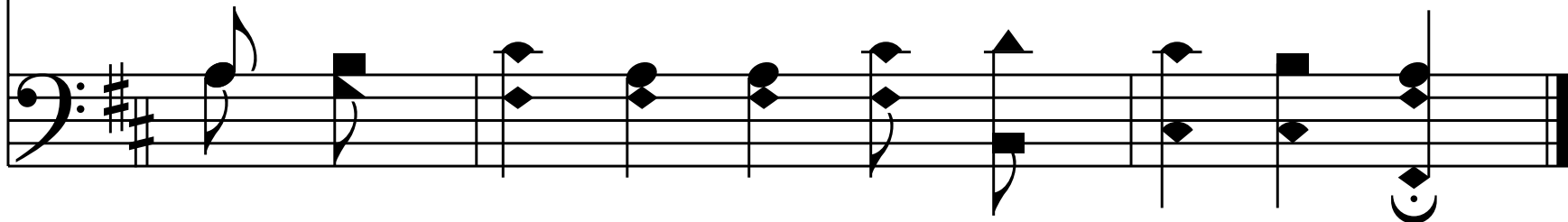

End of Verse 1

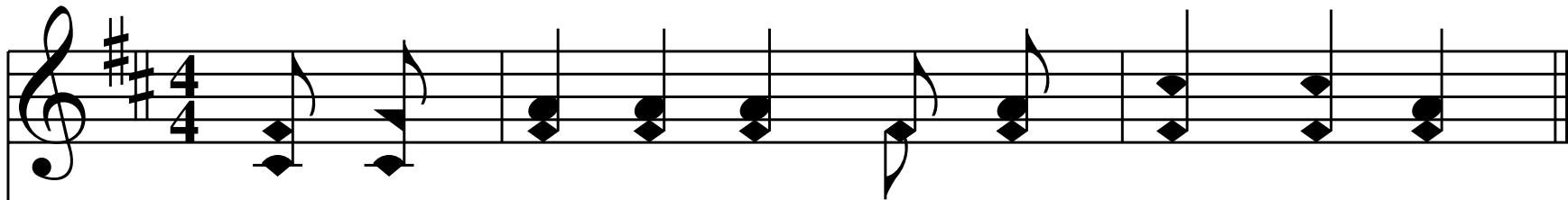

2. Do you love the world, it's ap - plause and fame?

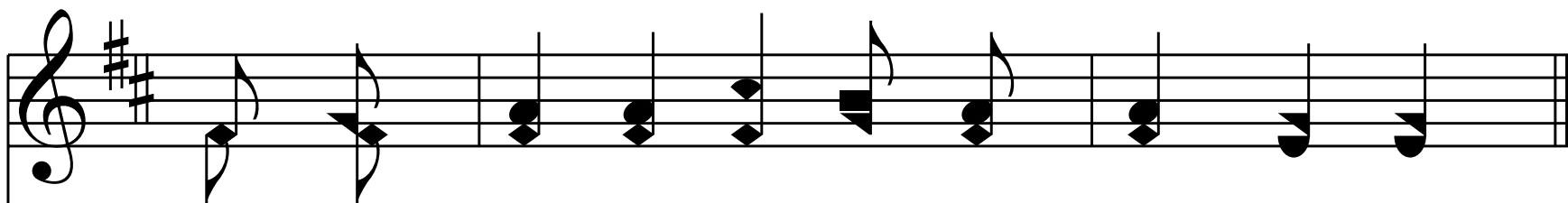
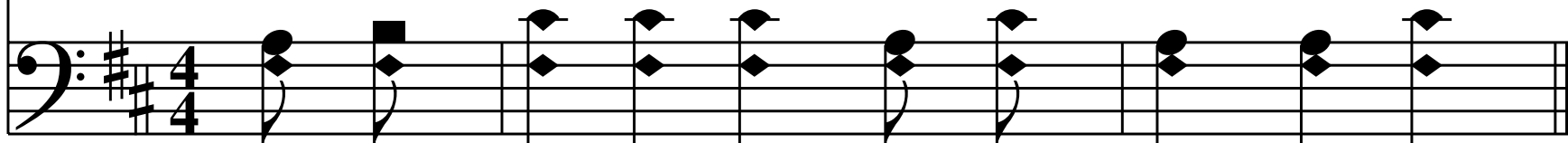

Soon 'twill end in sor - row, re - morse, and shame;

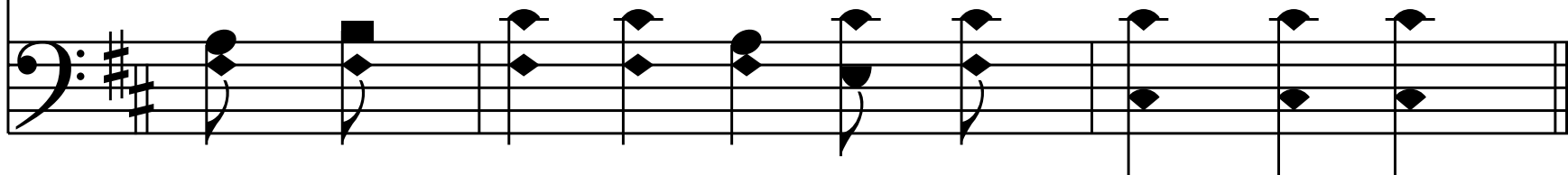

Je - sus bids you come and re - deem your soul

From its aw - ful doom, ere the judg-ments roll.

Chorus

Do you love the world? Will you self - ish be,

When the Lord pro - vides ev' - ry - thing for thee?

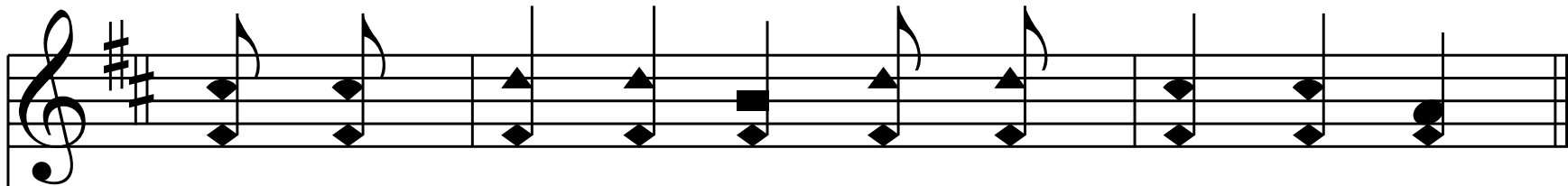

Can you still re - fuse? Will you come and bow?

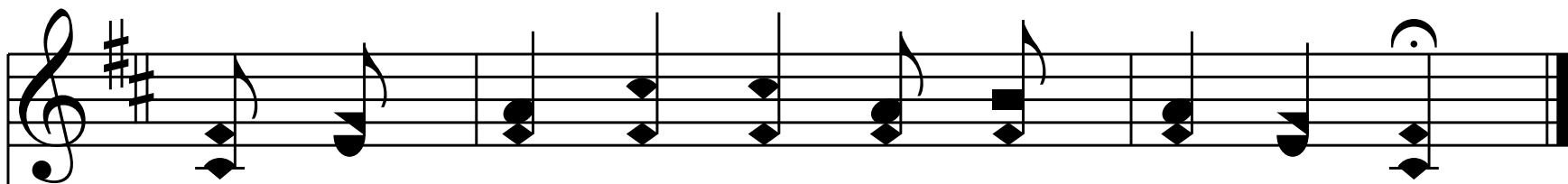
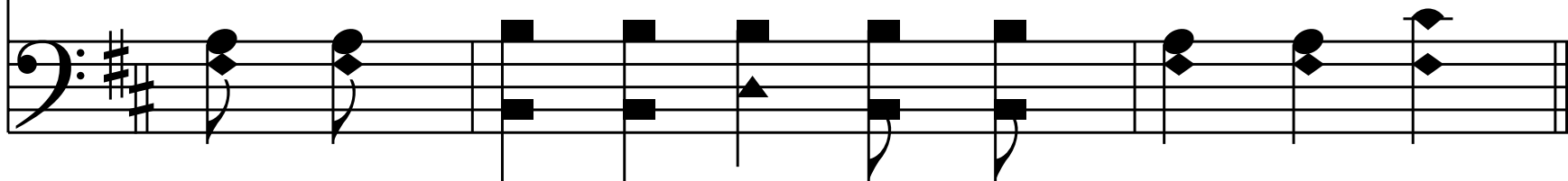

Give your heart and life to his ser - vice now?

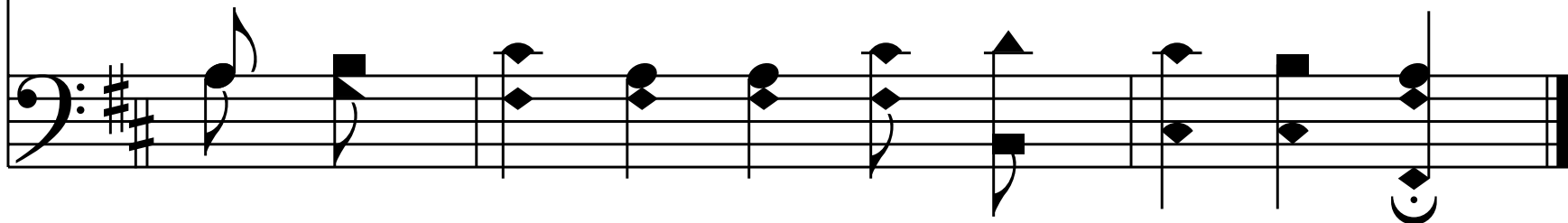

End of Verse 2

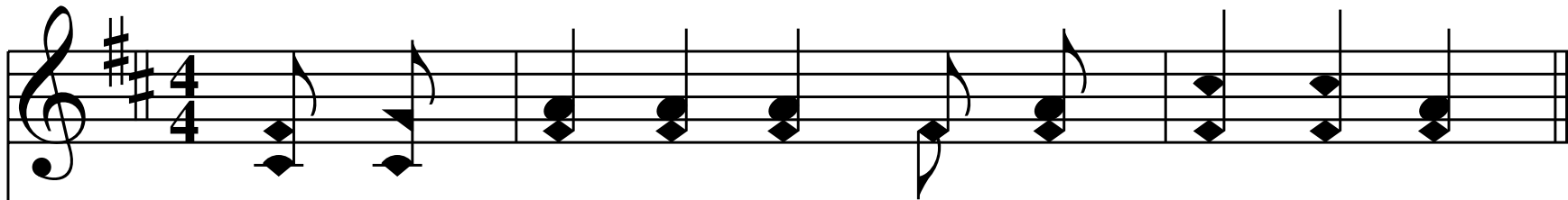

3. Do you love the world? Is it dear to thee?

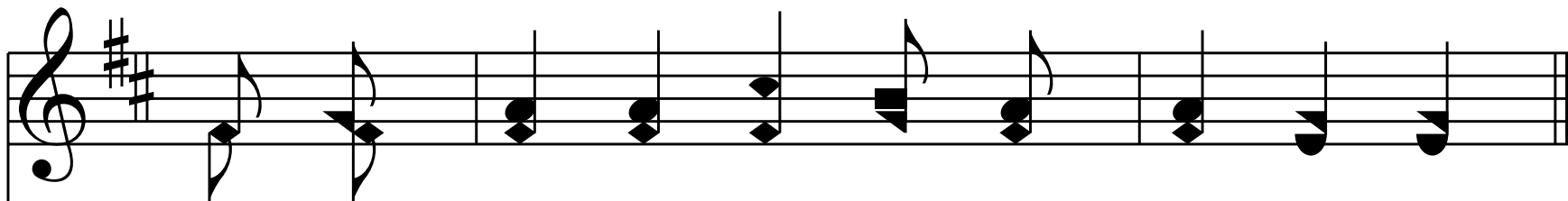
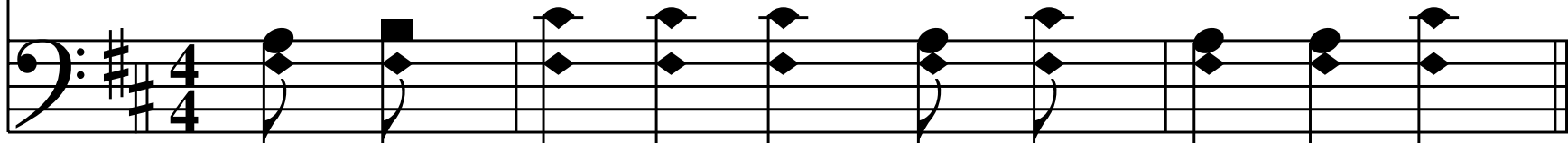

Can it help thy soul in e - ter - ni - ty?

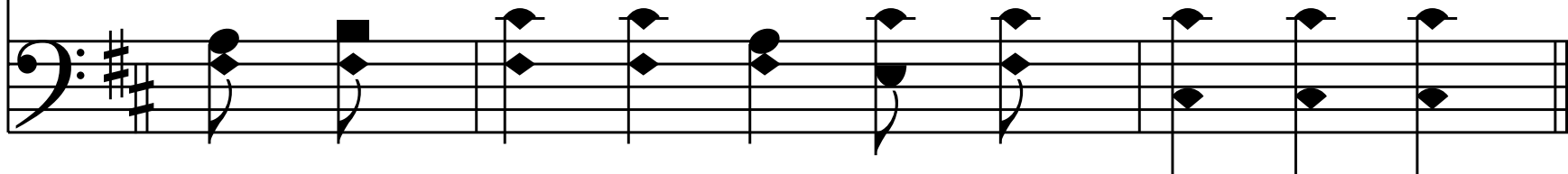

Will you choose its way more than god - ly fear,

Seal - ing thus your doom, when the Lord is near?

Chorus

Do you love the world? Will you self - ish be,

When the Lord pro - vides ev' - ry - thing for thee?

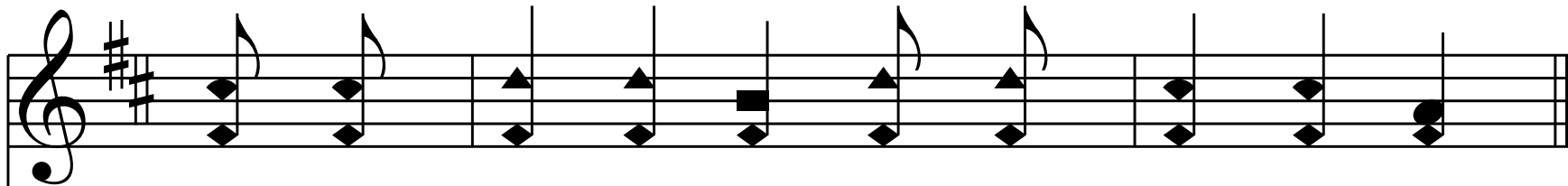

Can you still re - fuse? Will you come and bow?

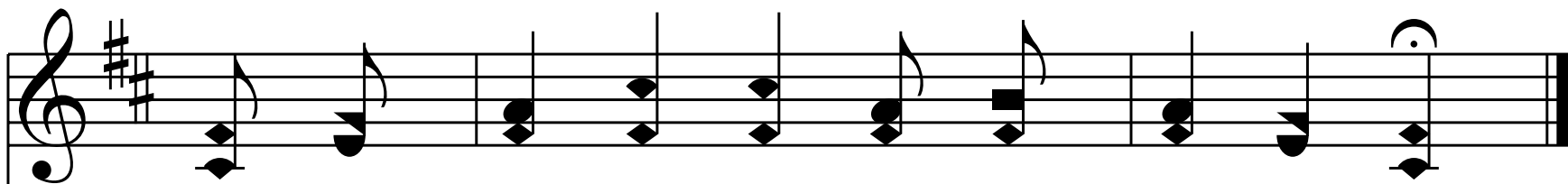
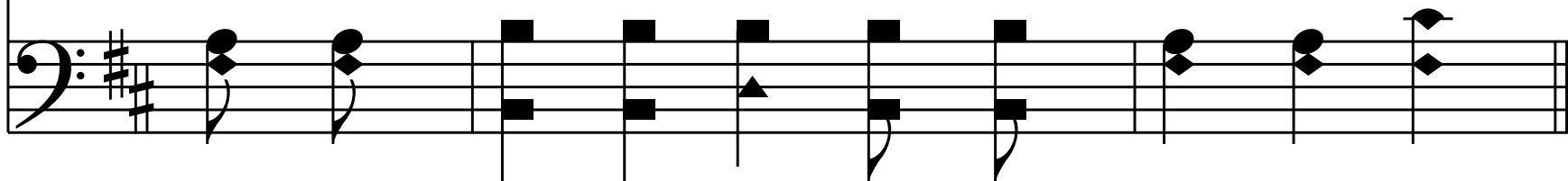

Give your heart and life to his ser - vice now?

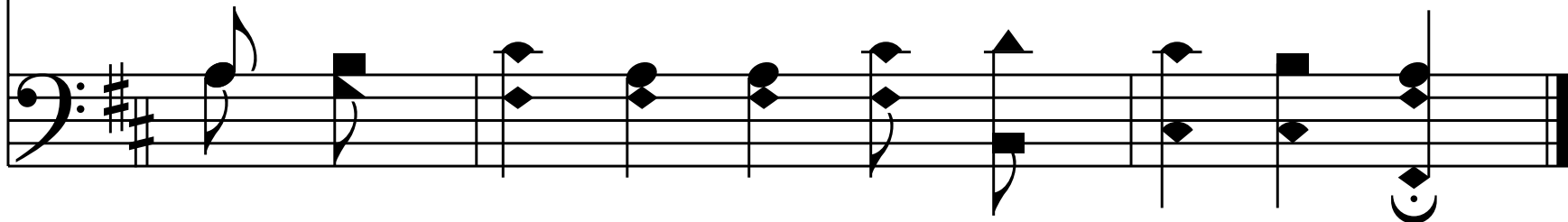

End of Verse 3

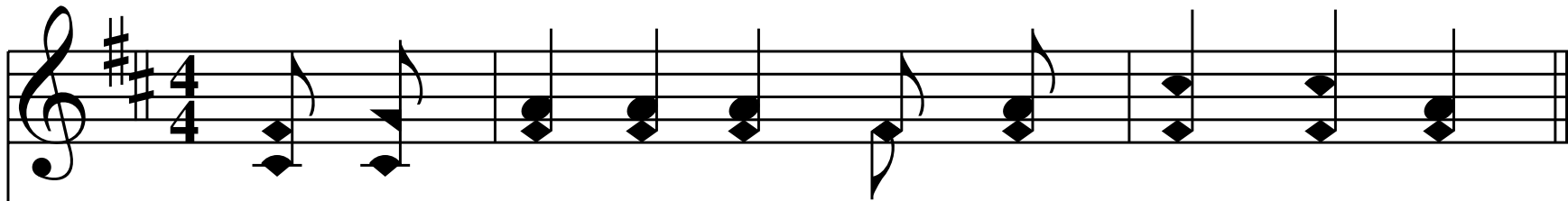

4. Do you love the world more than Christ who died?

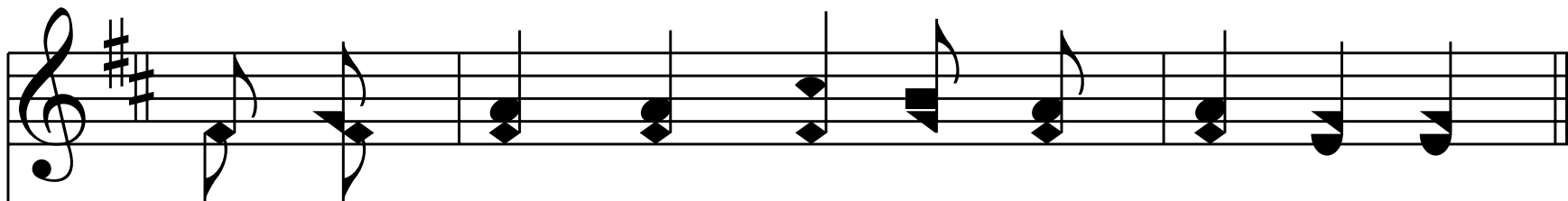
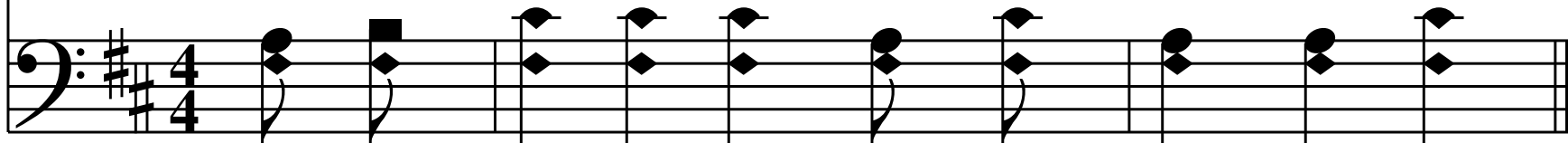

How the blood flowed free from His pierc-ed side?

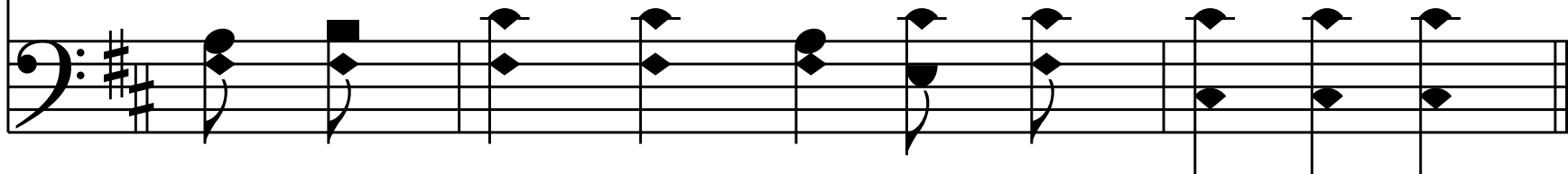

When it cost His life to pre - pare that place,

Will you die in sin, and re - fuse His grace?

Chorus

Do you love the world? Will you self - ish be,

When the Lord pro - vides ev' - ry - thing for thee?

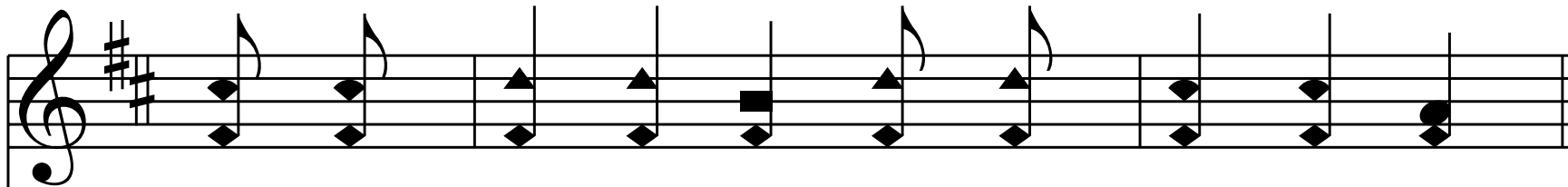

Can you still re - fuse? Will you come and bow?

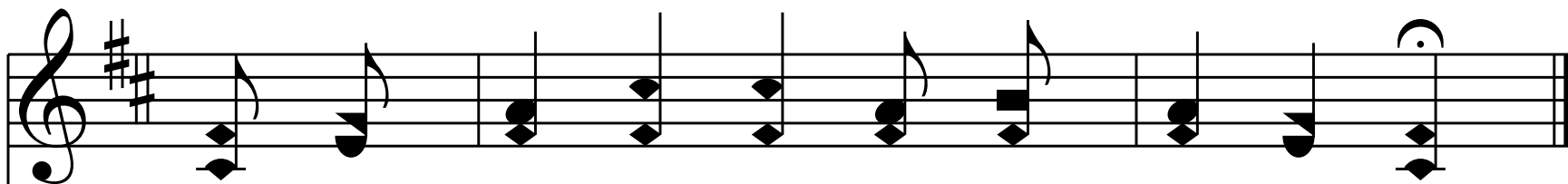
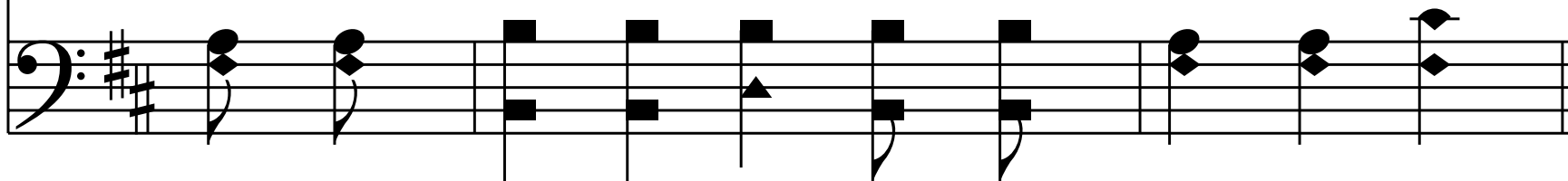

Give your heart and life to his ser - vice now?

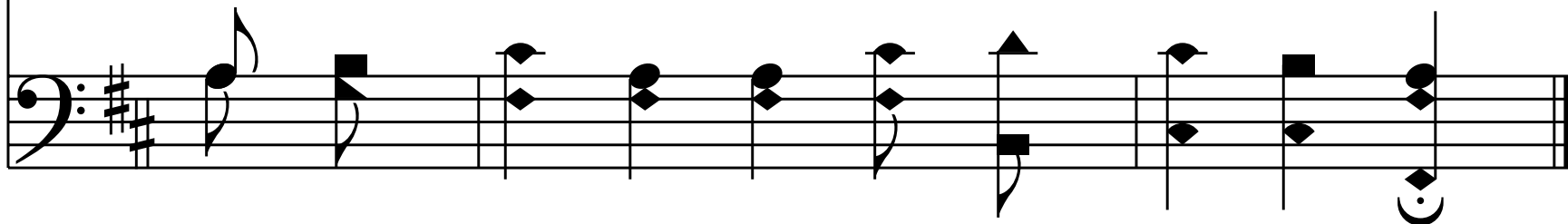

End of Hymn