

# At The Door

*Behold, I have set before thee an open door. - Rev. 3:8*

G - 2 - DO

Urania Locke Bailey

Robert Lowry

Public Domain

HymnsToGod.org

*Tenderly*

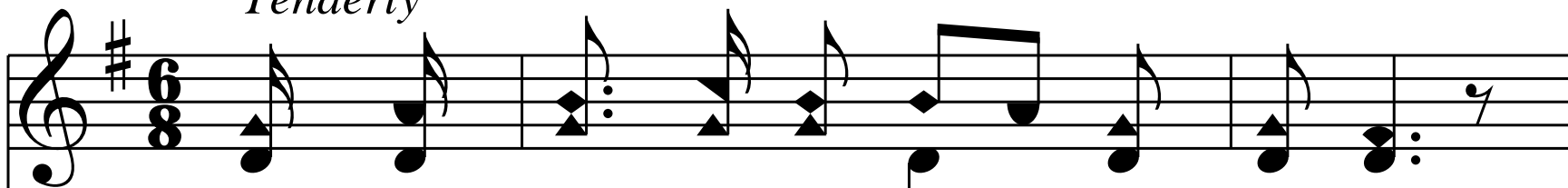

1. The mis - takes of my life are ma-ny,

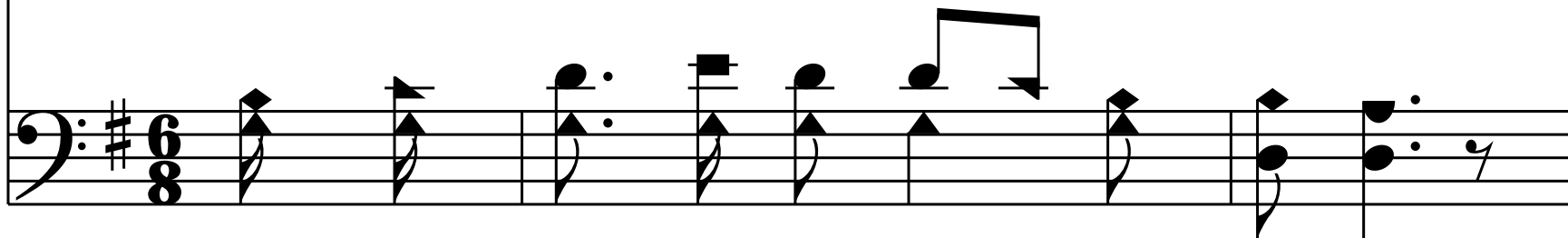

The \_ sins of my heart are more,

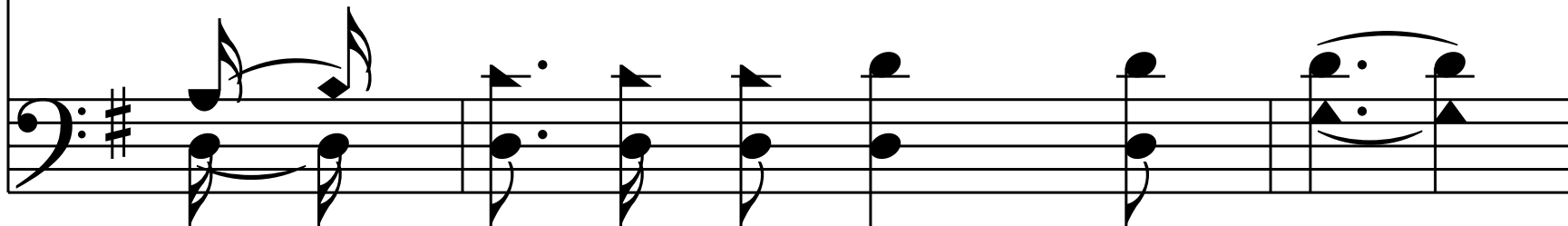

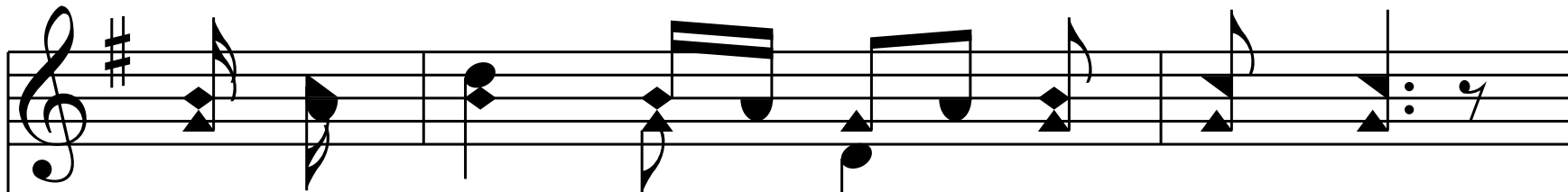

And I scarce can see for weep-ing,

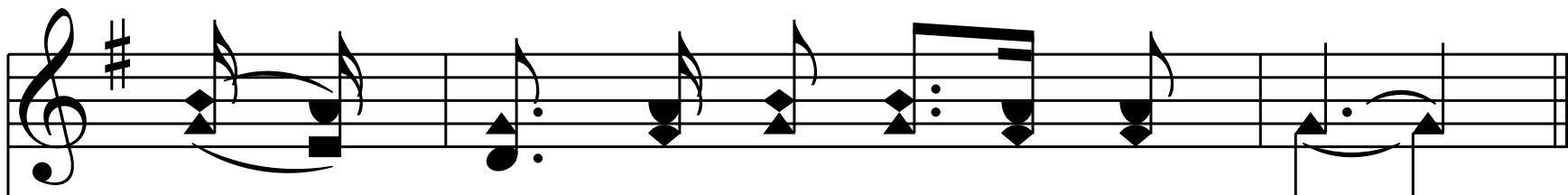
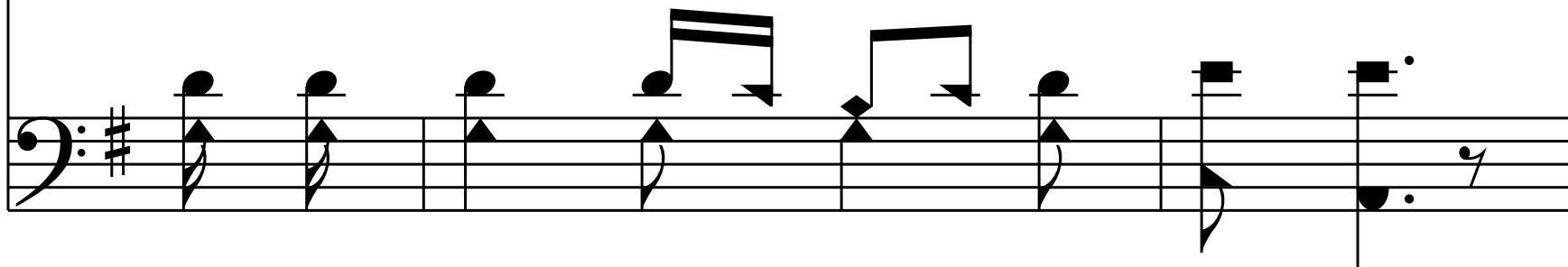

But I knock at the o - pen door.

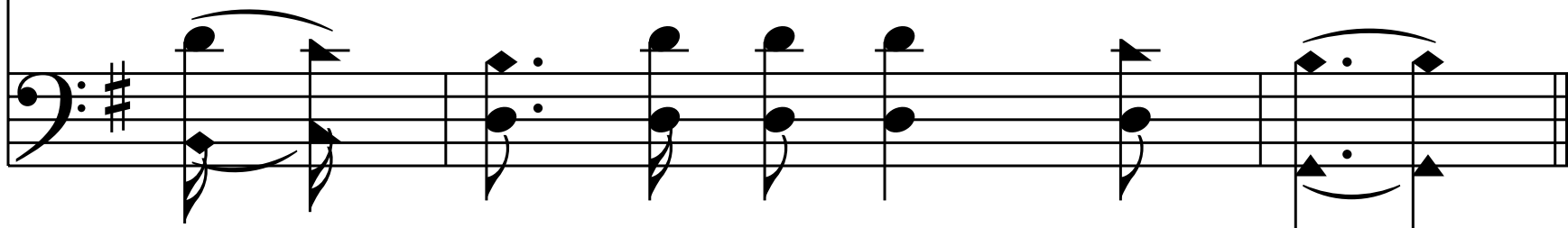

*Chorus*

I know I am weak and sin - ful,

It comes to me more and more;

But when the dear Sav - iour

shall bid me come in,

I'll en - ter that o - pen door.

End of Verse 1

*Tenderly*

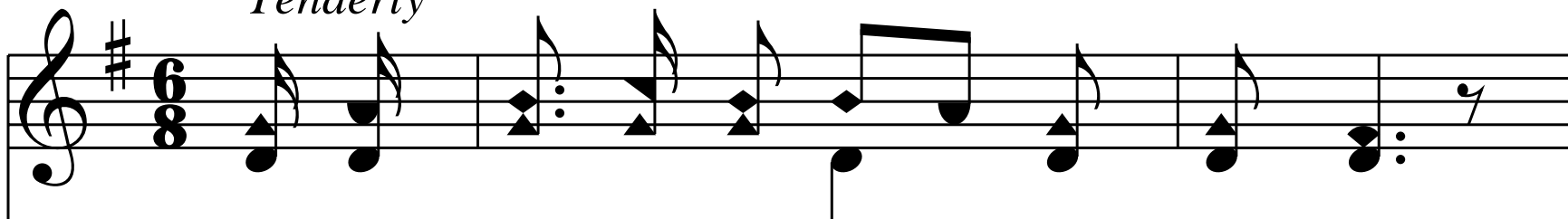

2. I am low-est of those who love Him,

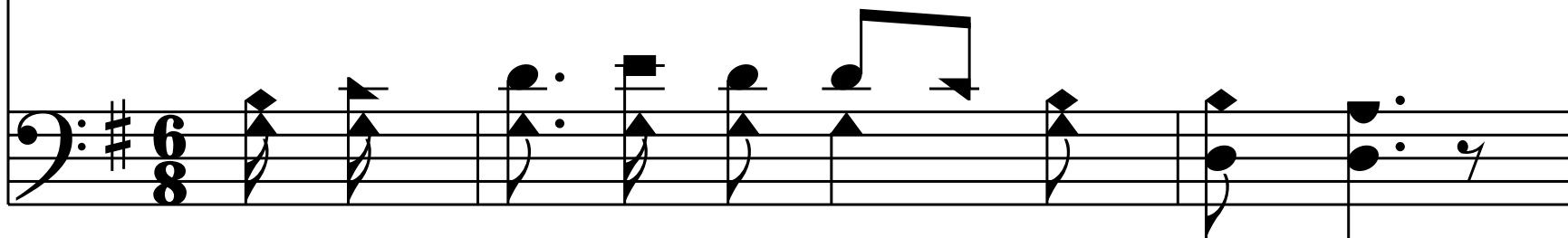

I am weak-est of those who pray;

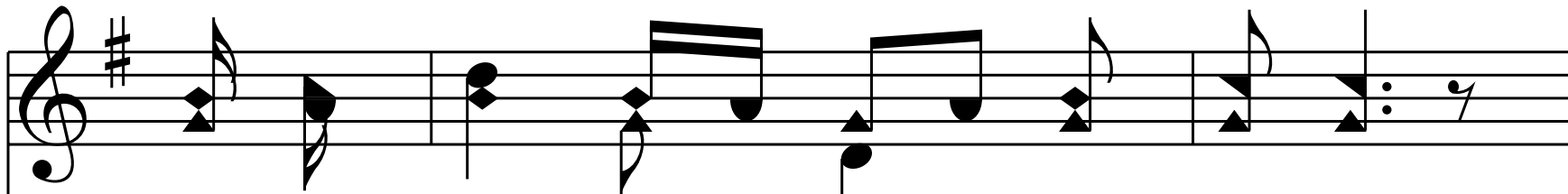

But I come as He has bid-den,

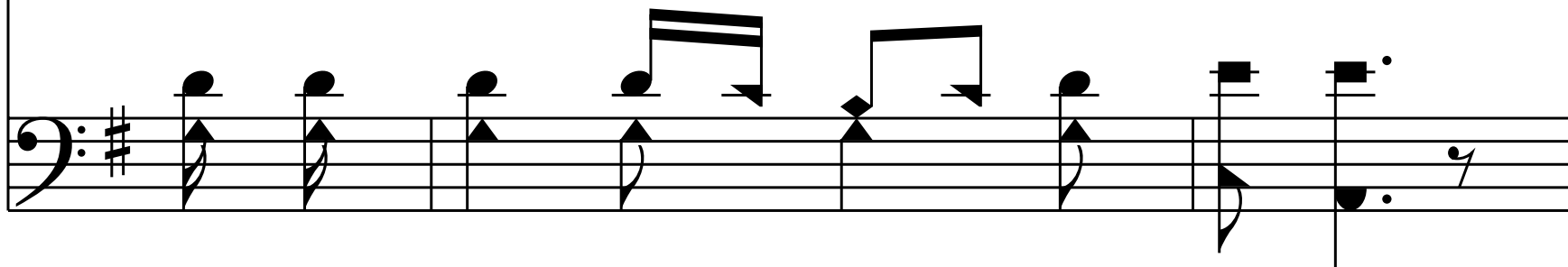

And \_ knock at the o - pen nay.

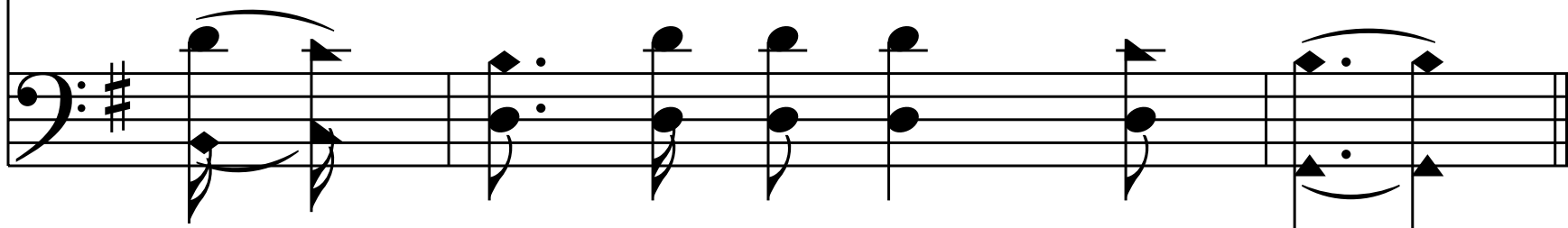

*Chorus*

I know I am weak and sin - ful,

It comes to me more and more;

But when the dear Sav - iour

shall bid me come in,

I'll en - ter that o - pen door.

End of Verse 2

*Tenderly*

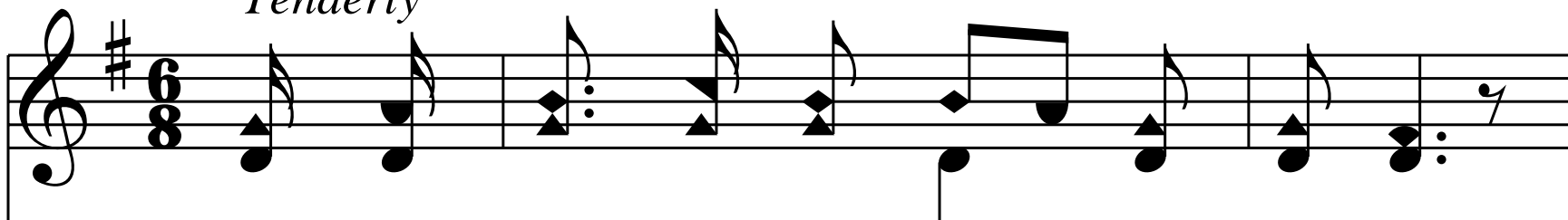

3. My mis - takes His free grace will cov-er,

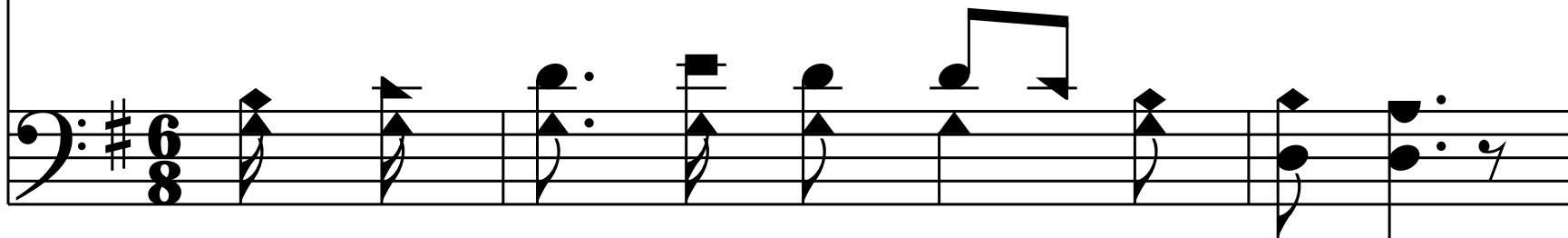

My — sins He will wash a - way,

And the feet that shrink and fal-ter,

Shall walk thro' the gate of day.

*Chorus*

I know I am weak and sin - ful,

It comes to me more and more;

But when the dear Sav - iour

shall bid me come in,

I'll en - ter that o - pen door.

End of Verse 3

*Tenderly*

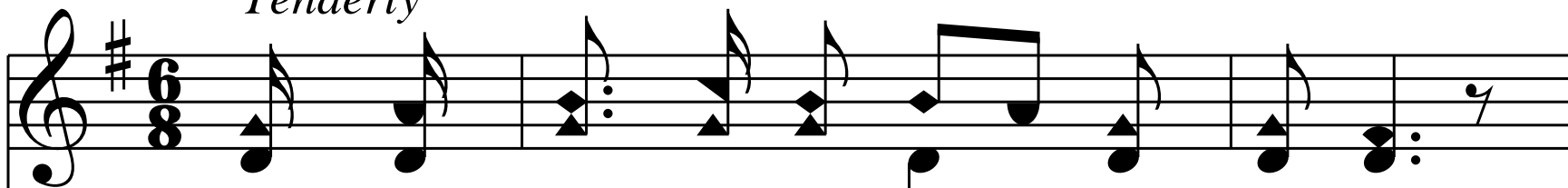

4. The mis - takes of my life are ma-ny,

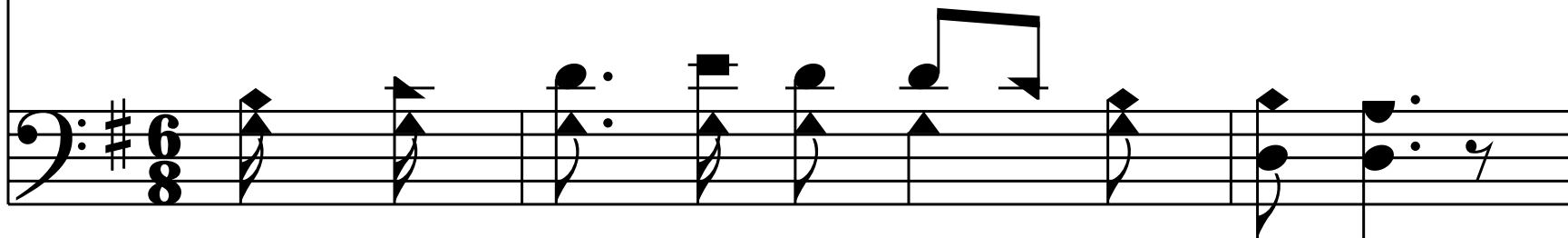

And my spir - it is sick with sin,

And I scarce can see for weep-ing,

But the Sav-iour will let me in.

*Chorus*

I know I am weak and sin - ful,

It comes to me more and more;

But when the dear Sav - iour

shall bid me come in,

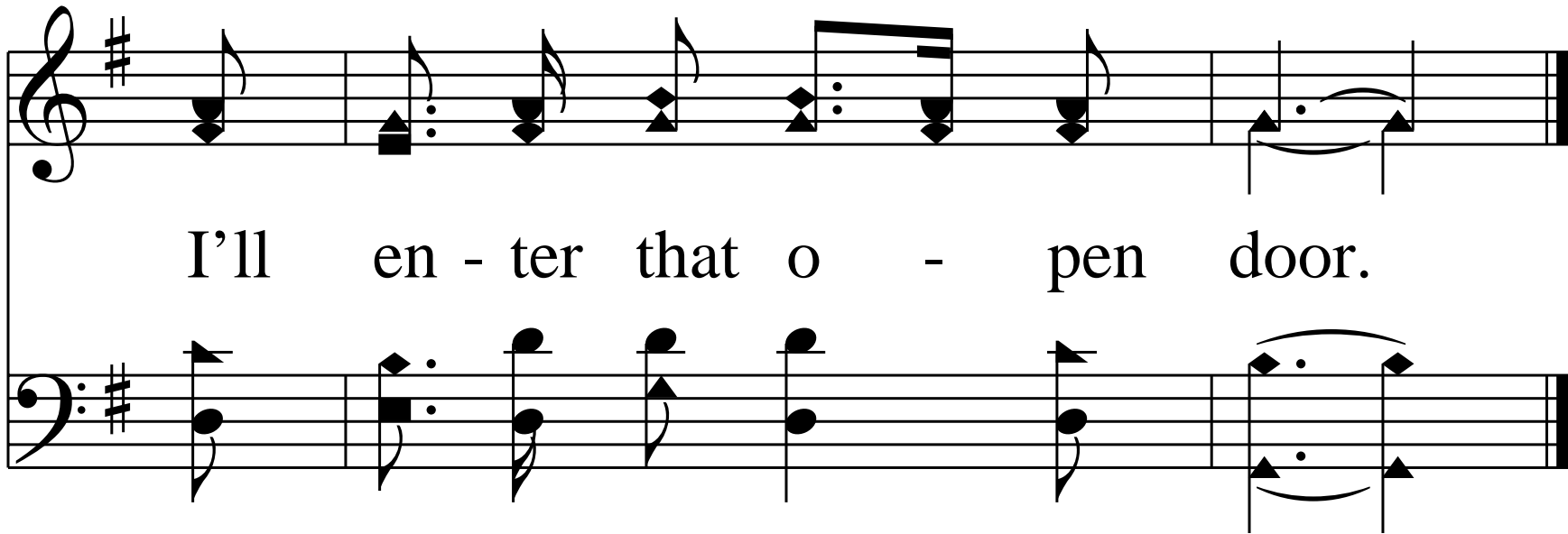

I'll en - ter that o - pen door.

End of Hymn