

All Things Are Ready

*Again he sent forth other servants, saying, Tell them that are bidden,
Behold, I have made ready my dinner; my oxen and my fatlings are killed,
and all things are ready: come to the marriage feast. - Matt. 22:4*

B♭ - 4 - SOL

Charlotte G. Homer

W. A. Ogden, 1895

Public Domain

HymnsToGod.org

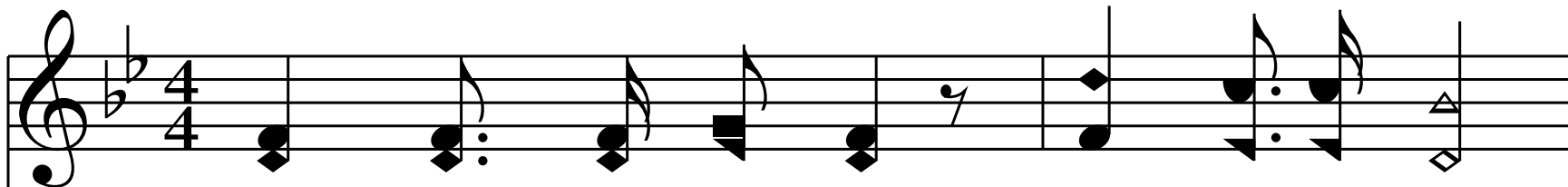

1. "All things are read-y," come to the feast!

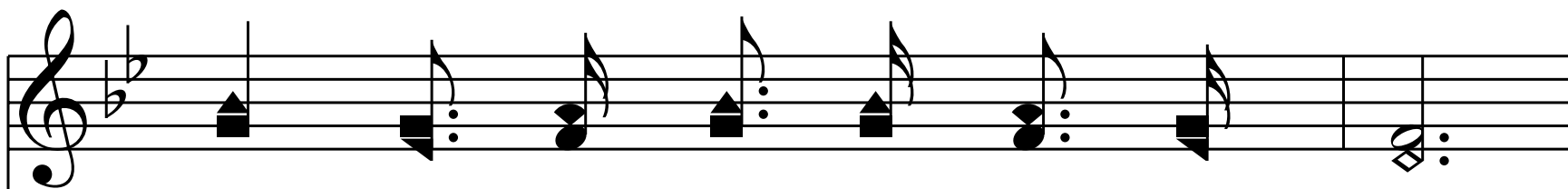
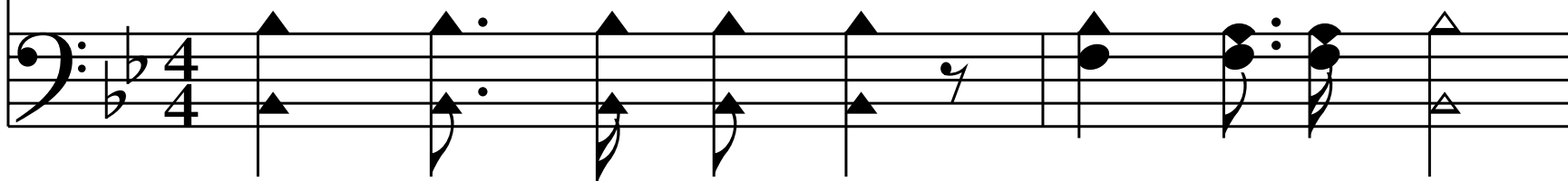

Come, for the ta - ble now is spread;

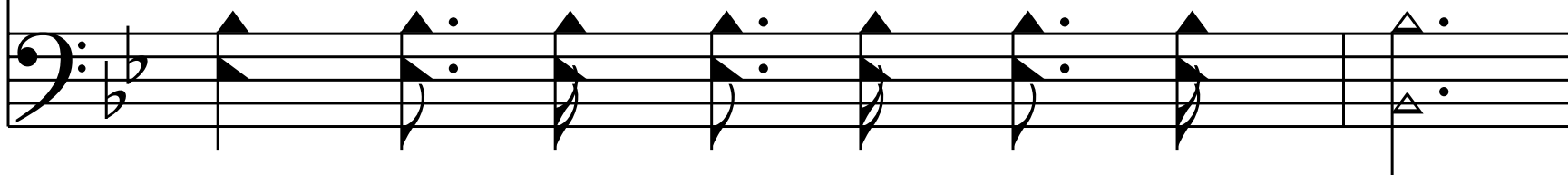

Ye fam-ish - ing, ye wear-y, come,

And thou shalt be rich - ly fed.

Chorus

Hear _____ the in-vi - ta - tion,
Hear the in-vi-ta - tion, "who-so-ev-er will,"

Come "who - - - so - ev - er
Hear the in - vi - ta - tion,

will;
"Who - so - ev - er will;"

Praise God for full
Praise God for full sal - va - tion,

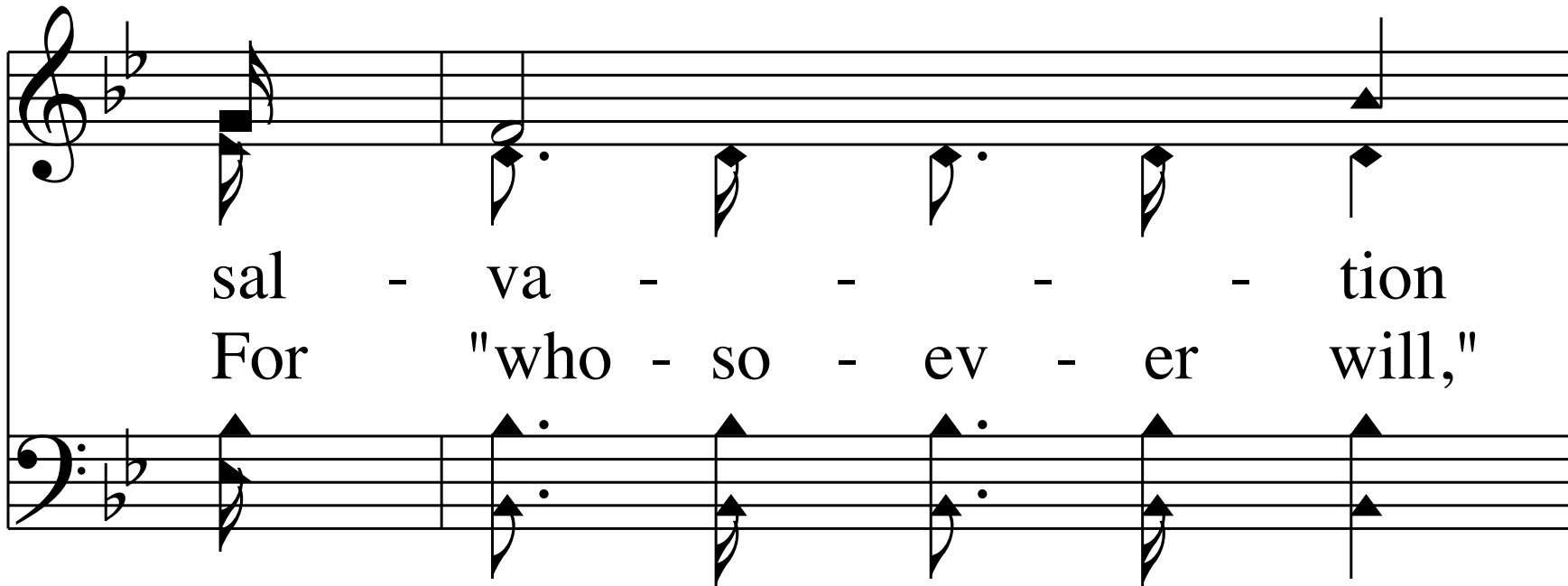

sal - va - tion
For "who - so - ev - er will,"

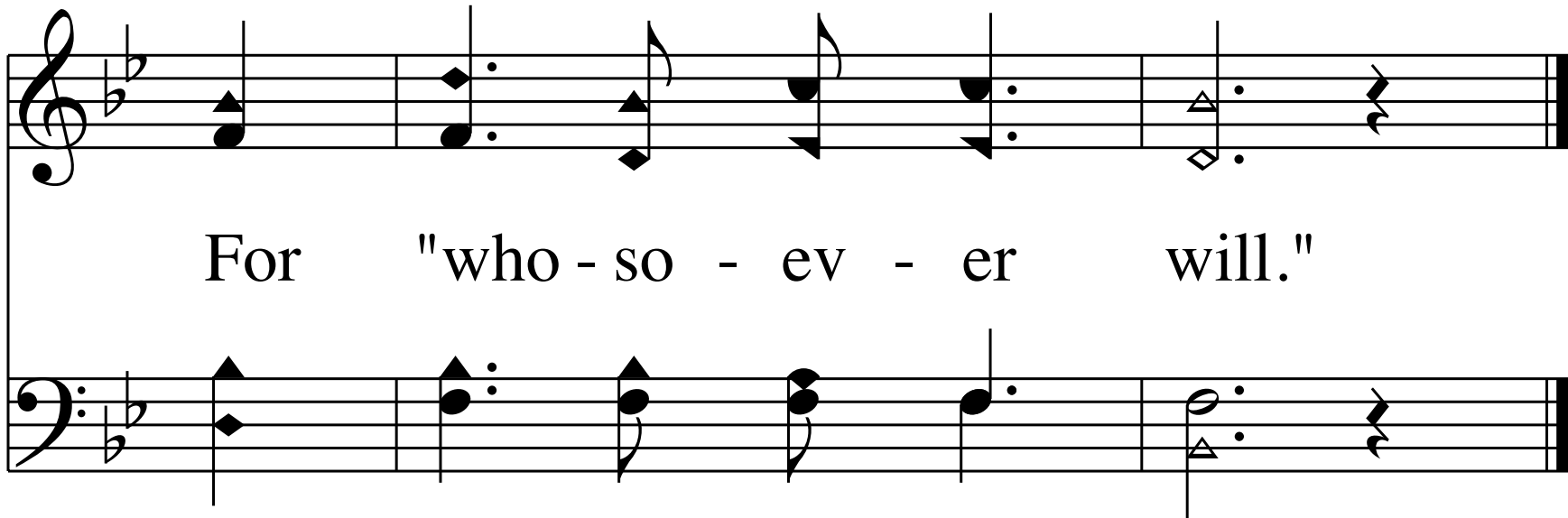

For "who - so - ev - er will."

End of Verse 1

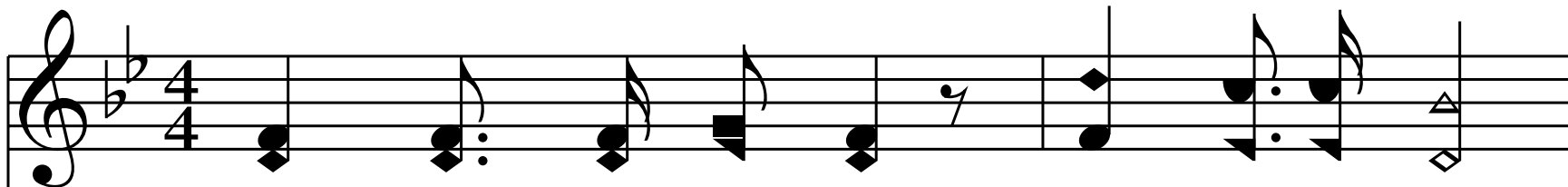

2. "All things are read-y," come to the feast!

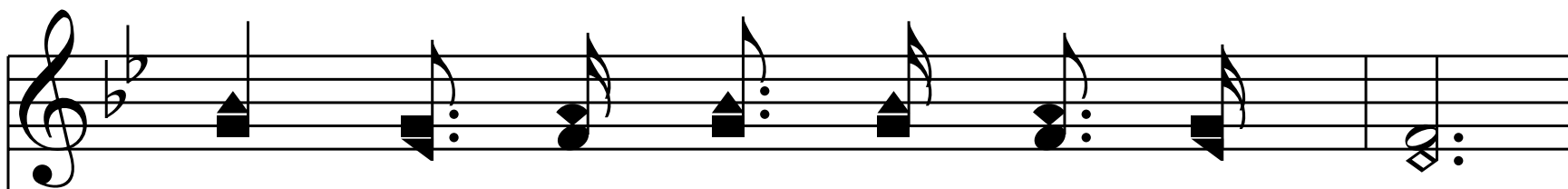
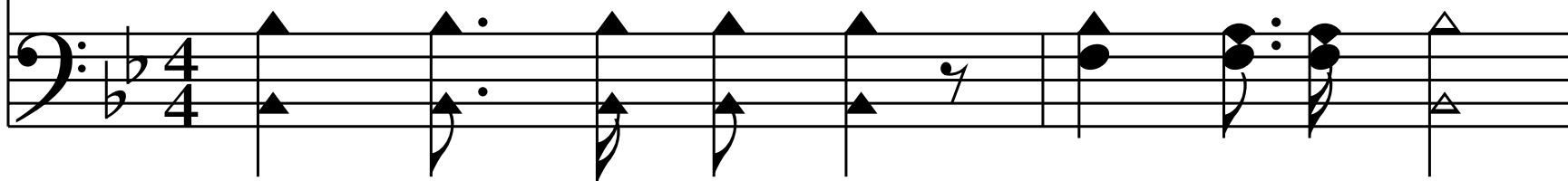

Come, for the door is o - pen wide;

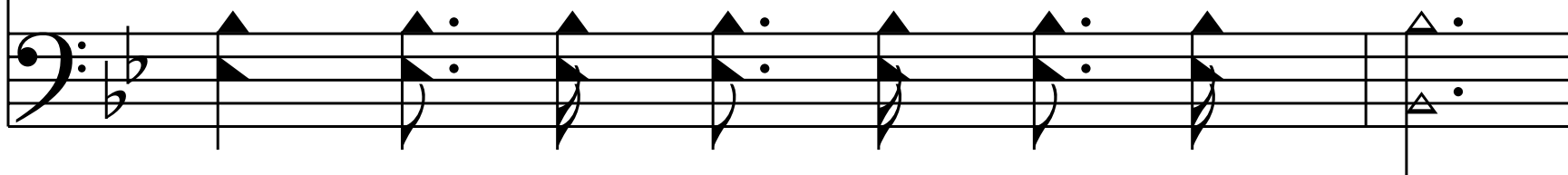

A place of hon - or is re - served,

For you at the Mas - ter's side.

Chorus

Hear _____ the in-vi - ta - tion,
Hear the in-vi-ta - tion, "who-so-ev-er will,"

Come "who - - - so - ev - er
Hear the in - vi - ta - tion,

will;
"Who - so - ev - er will;"

Praise God for full
Praise God for full sal - va - tion,

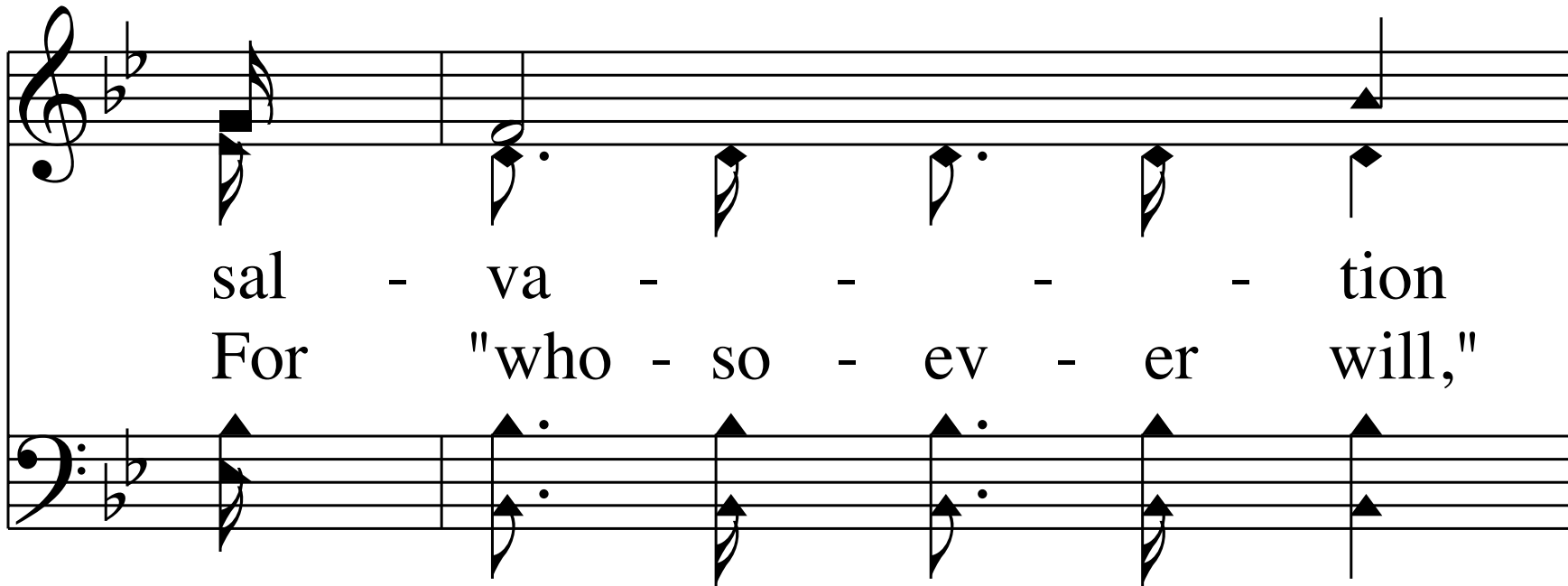

sal - va - tion
For "who - so - ev - er will,"

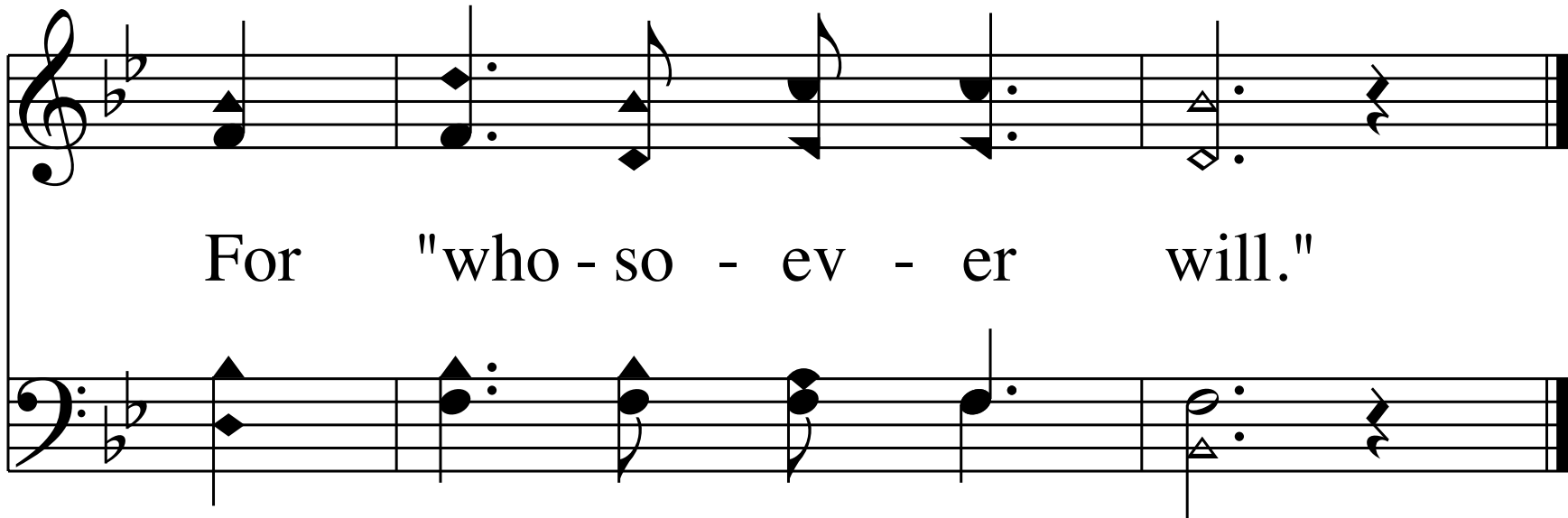

For "who - so - ev - er will."

End of Verse 2

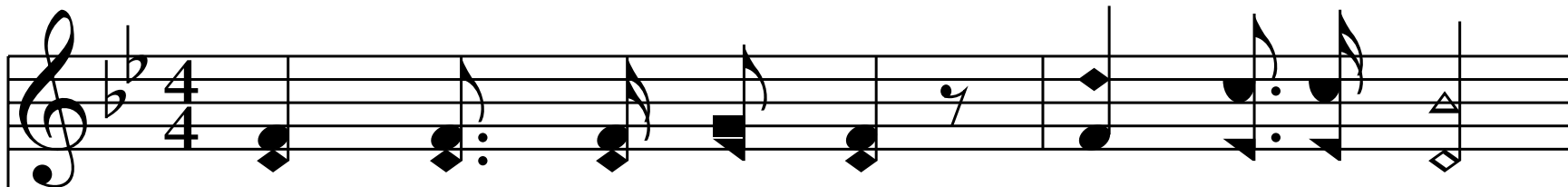

3. "All things are read-y," come to the feast!

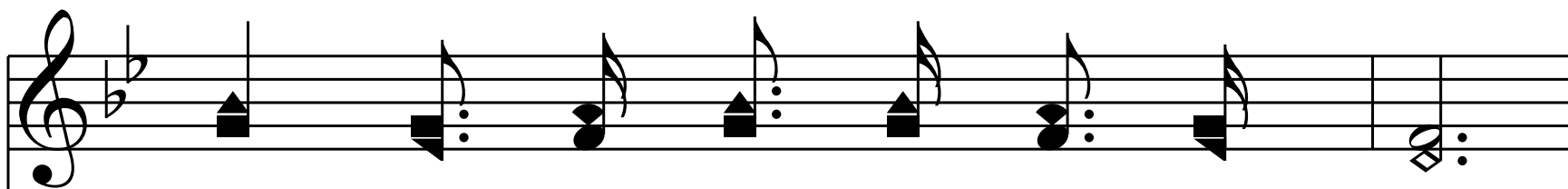
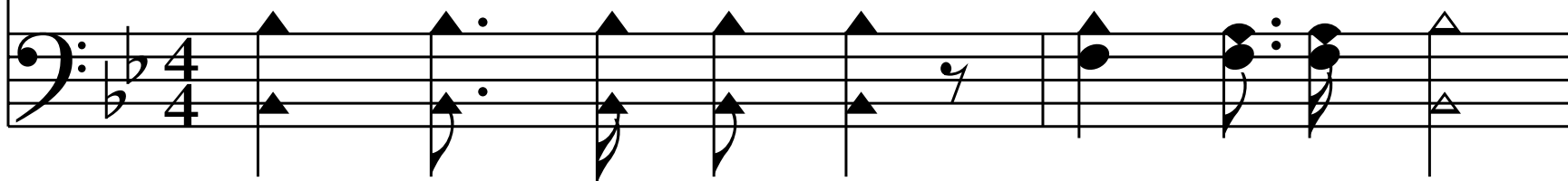

Come, while He waits to wel - come thee;

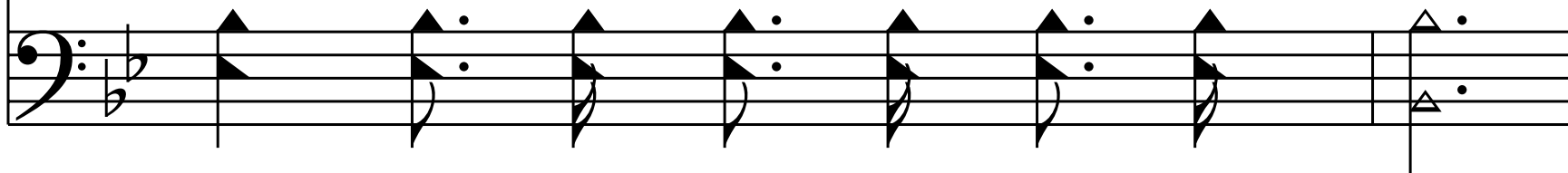

De - lay not while this day is thine,

To - mor - row may nev - er be.

Chorus

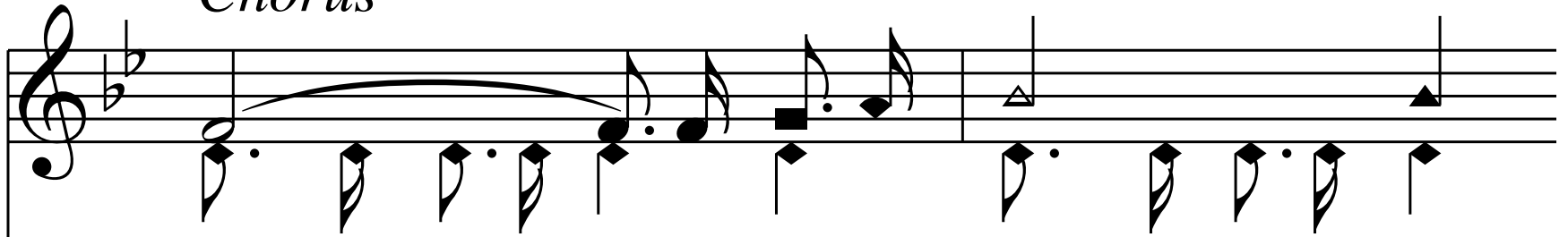

Hear _____ the in-vi - ta - tion,
Hear the in-vi-ta - tion, "who-so-ev-er will,"

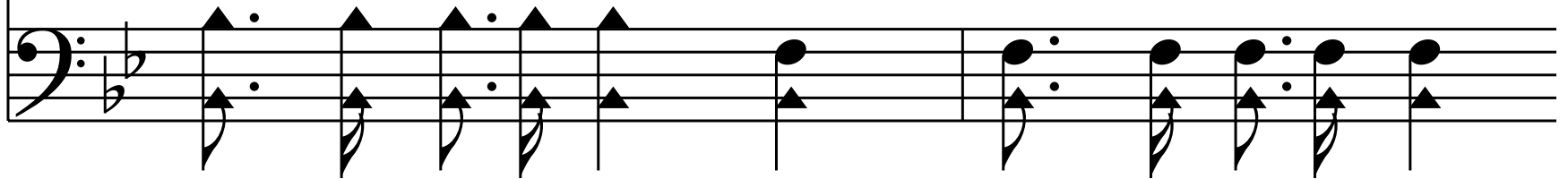

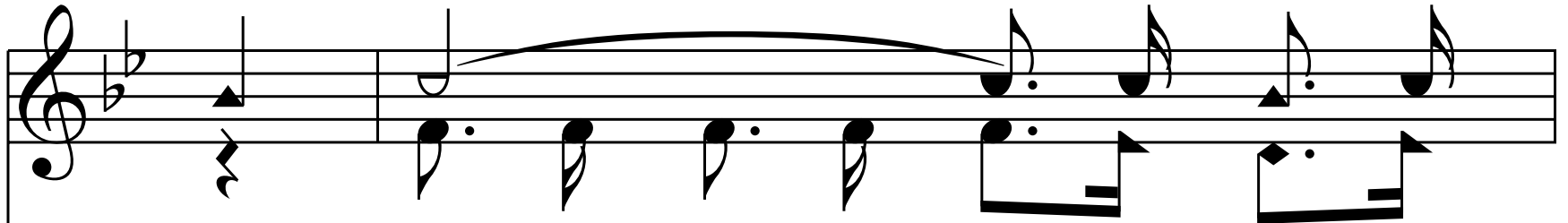

Come "who - - - so - ev - er
Hear the in - vi - ta - tion,

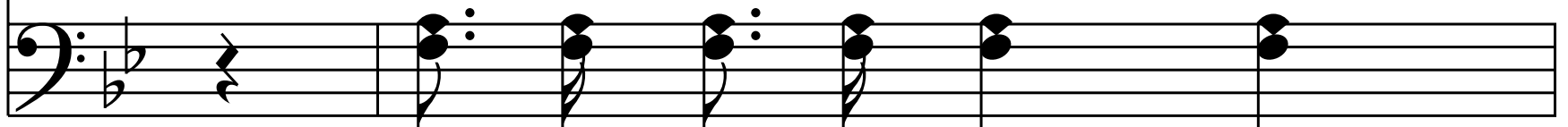

will;
"Who - so - ev - er will;"

Praise God for full
Praise God for full sal - va - tion,

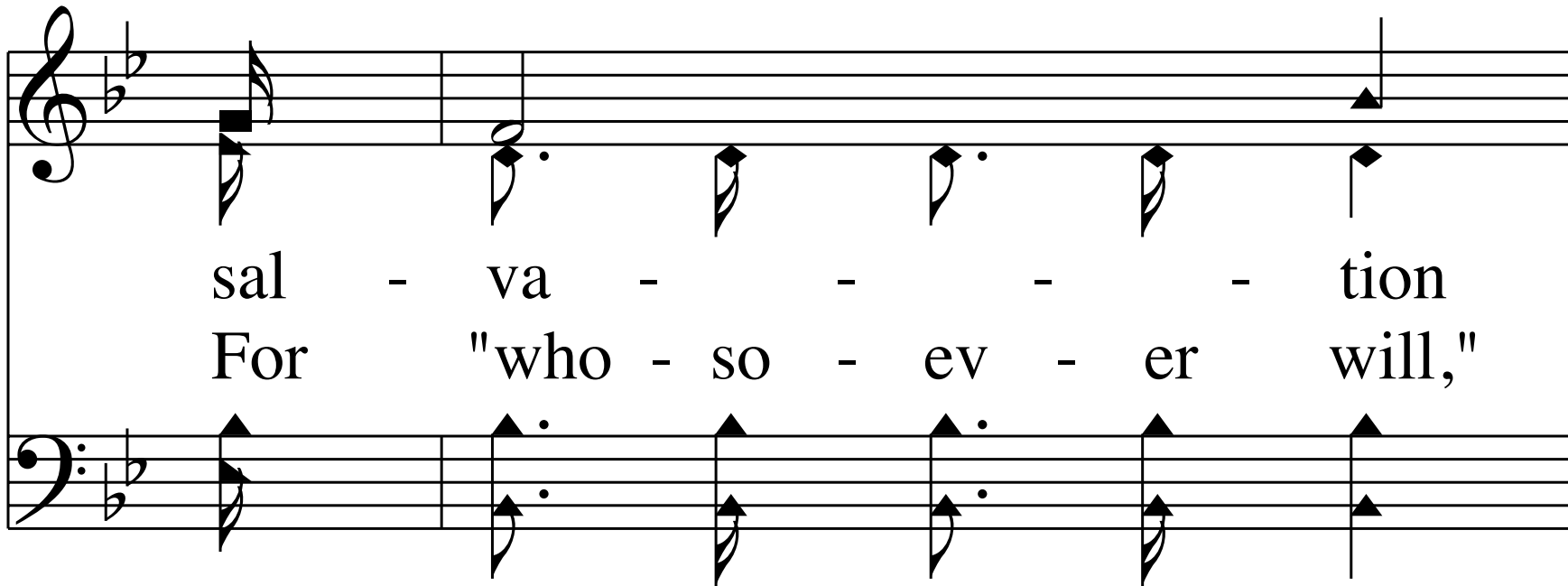

sal - va - tion
For "who - so - ev - er will,"

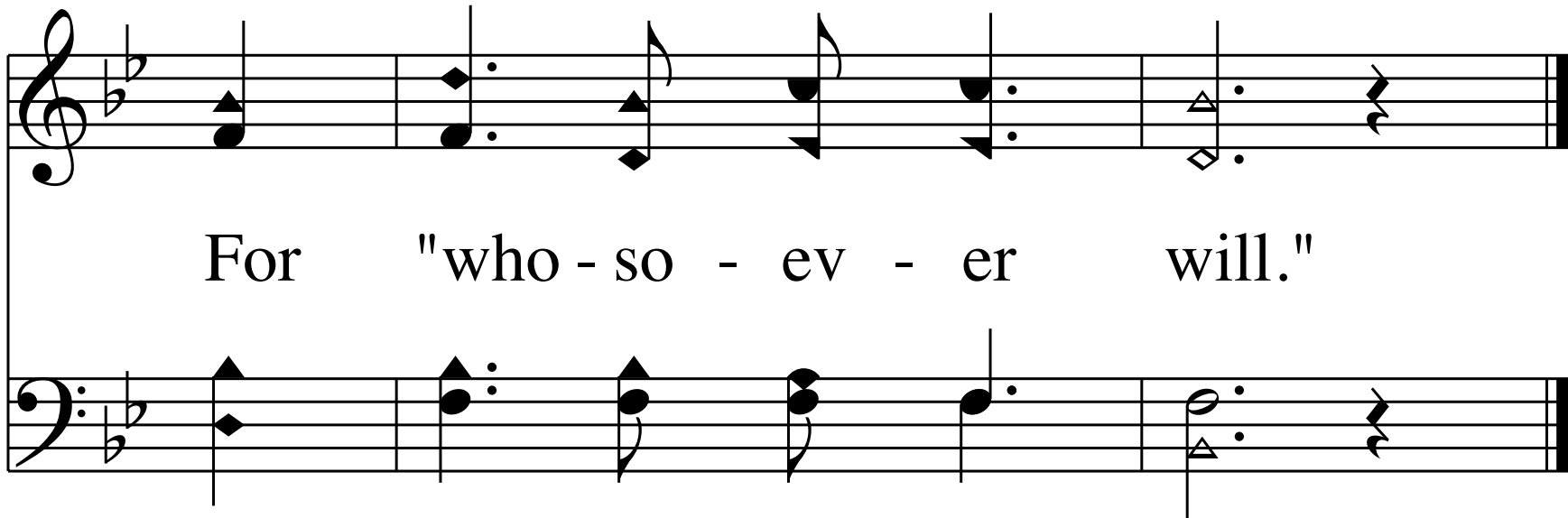

For "who - so - ev - er will."

End of Verse 3

Come, feast up - on the love of God,

And drink ev - er - last - ing life.

Chorus

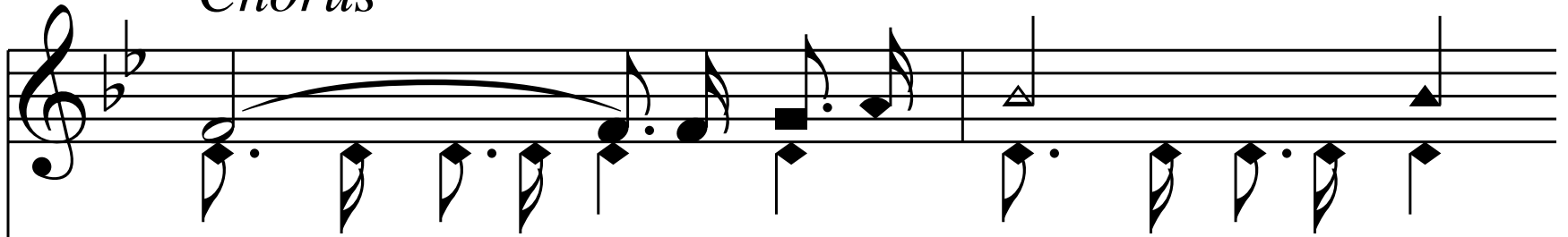

Hear _____ the in-vi - ta - tion,
Hear the in-vi-ta - tion, "who-so-ev-er will,"

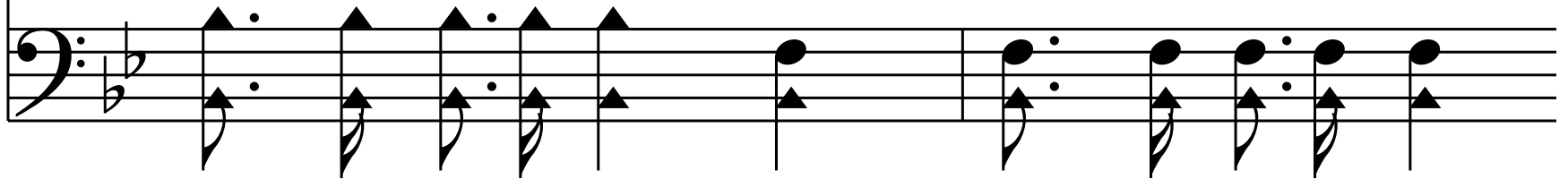

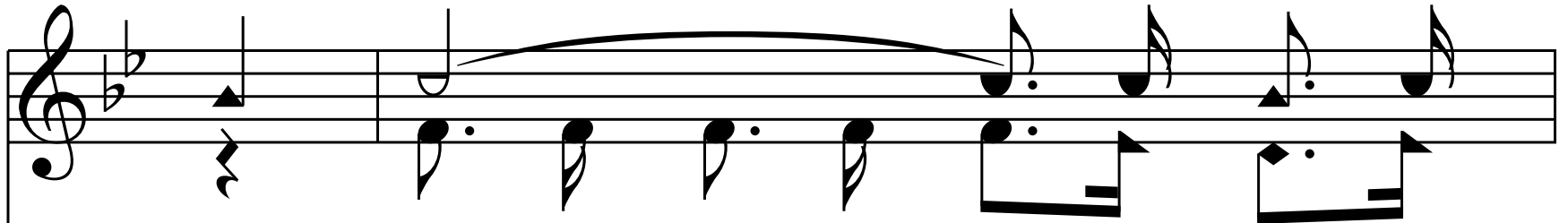

Come "who - - - so - ev - er
Hear the in - vi - ta - tion,

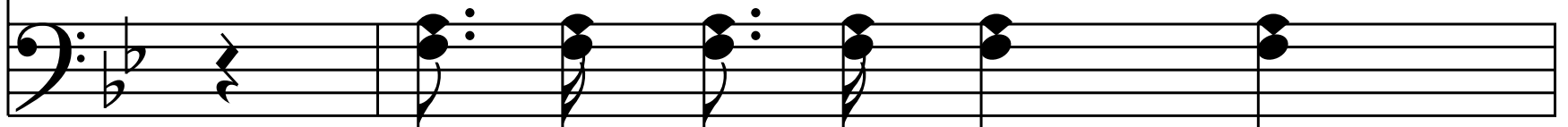

will;
"Who - so - ev - er will;"

Praise God for full
Praise God for full sal - va - tion,

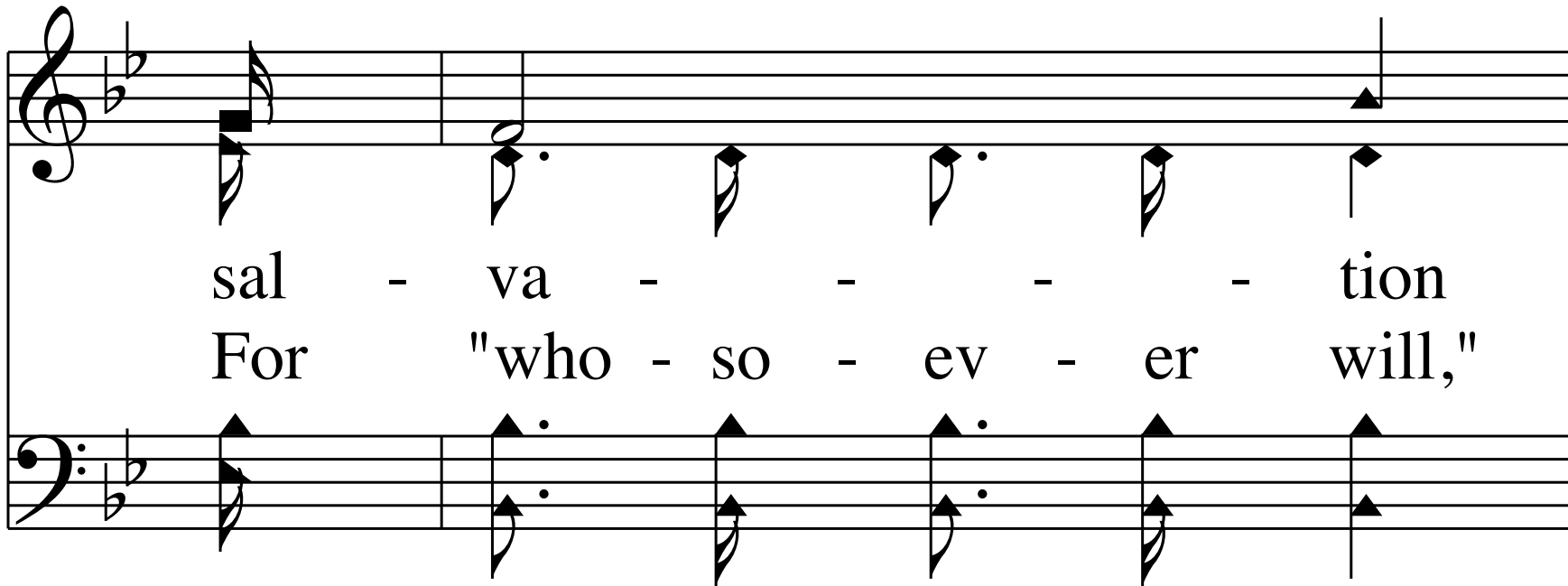

sal - va - tion
For "who - so - ev - er will,"

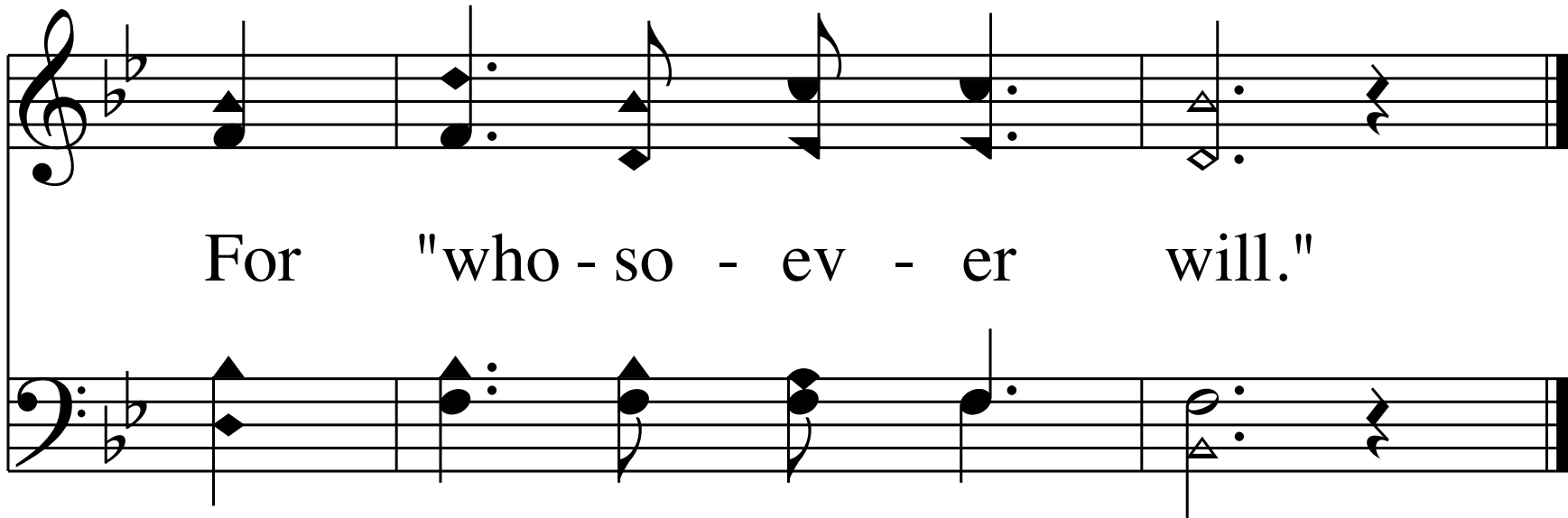

For "who - so - ev - er will."

End of Hymn