

All Glory Be Thine

*for thou only art holy; for all the nations shall
come and worship before thee; - Rev. 15:4*

A♭ - 2 - MI

Fanny J. Crosby

John R. Sweney, 1909

Public Domain

HymnsToGod.org

1. Thou on - ly art ho - ly,

Thou on - ly the Lord;

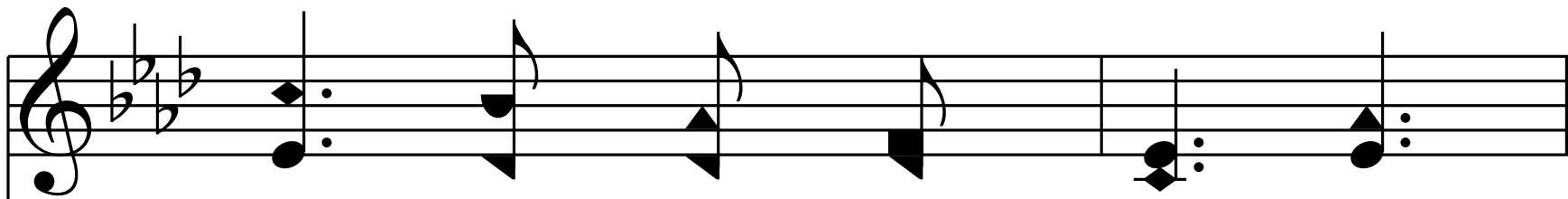

Truth, mer - cy and judg - ment

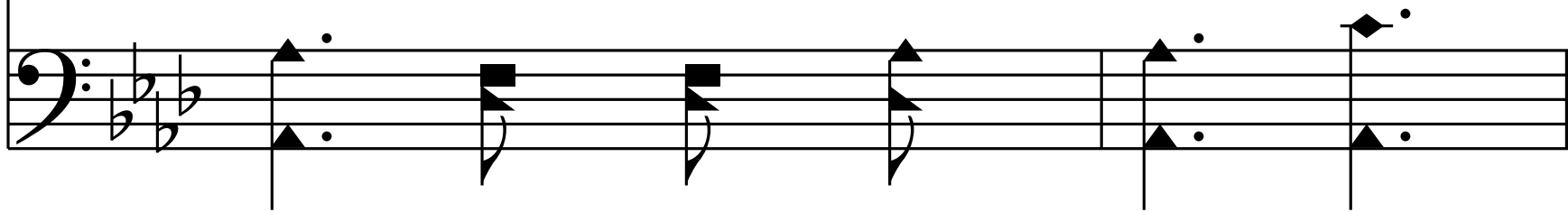

Shine forth in Thy word.

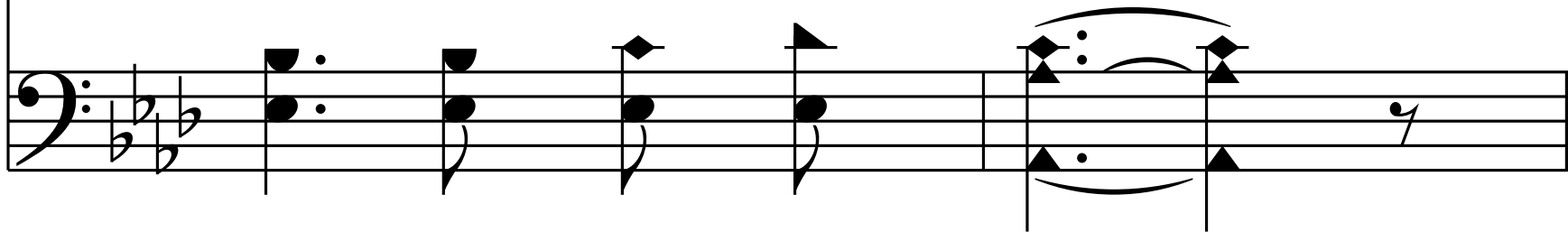

Thou rul - est and reign - est,

All oth - ers a - bove;

Thy throne is e - ter - nal,

Thy scep - tre is love.

Chorus

Thy throne is e - ter - nal

Thy king - dom di - vine.

Hence - forth and for - ev - er

All glo - ry be Thine.

End of Verse 1

2. Thou on - ly art ho - ly,

2. Thou on - ly art ho - ly,

In Thee is our trust;

In Thee is our trust;

Thy laws are un - chang - ing,

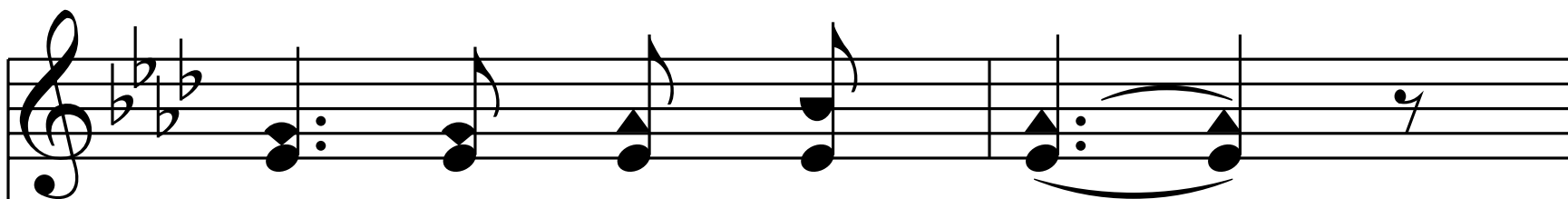
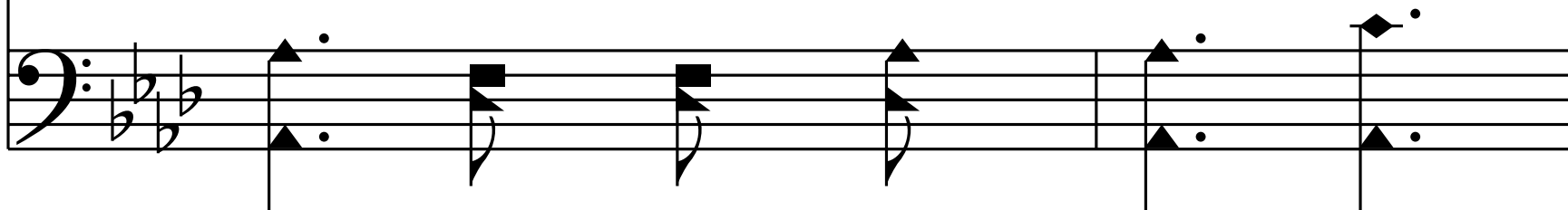

Thy stat - utes are just.

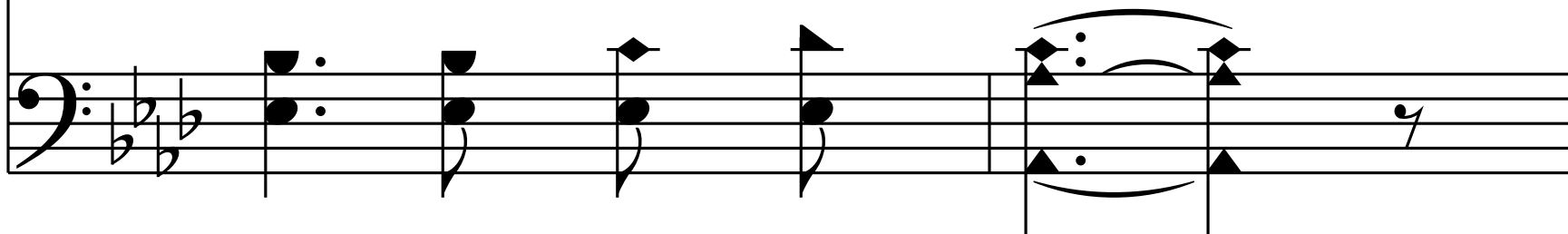

All na - tions and peo - ple

Be - fore Thee shall fall;

The Fath - er, Re - deem - er,

And Sav - ior of all.

Chorus

Thy throne is e - ter - nal

Thy king - dom di - vine.

Hence - forth and for - ev - er

All glo - ry be Thine.

End of Verse 2

3. Thou on - ly art ho - ly,

3. Thou on - ly art ho - ly,

The an - gels in light;

The an - gels in light;

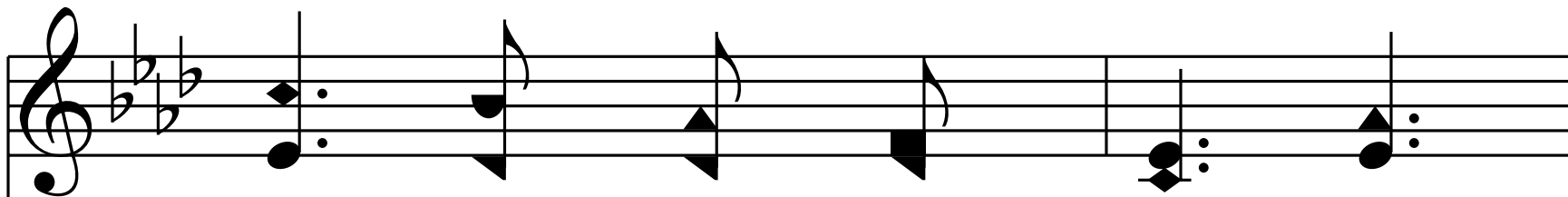

With proph - ets and mar - tyrs

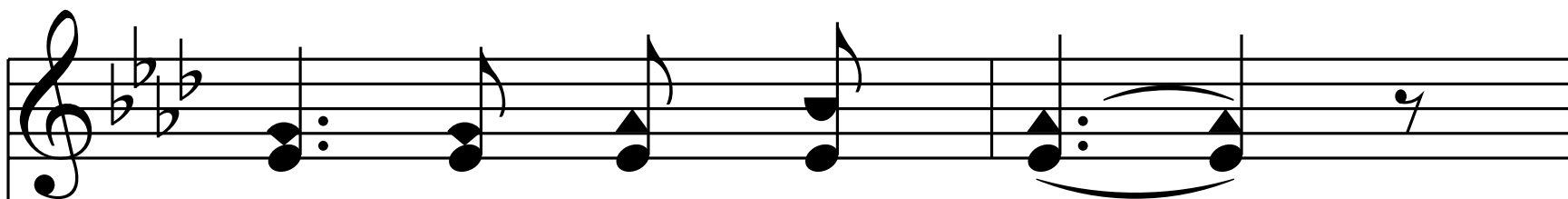
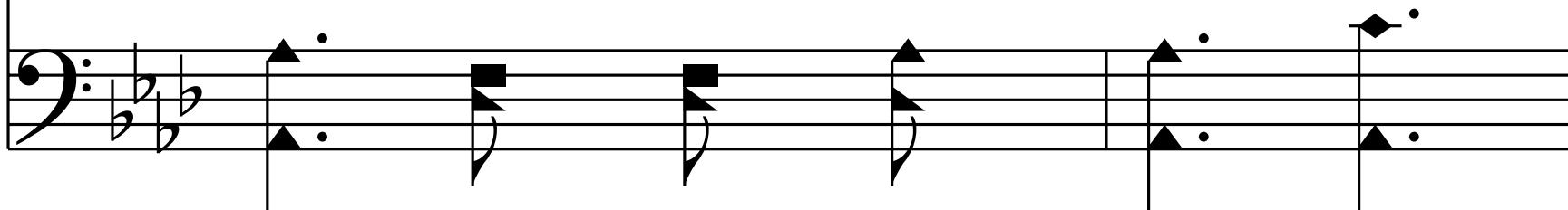

Their an - thems u - nite.

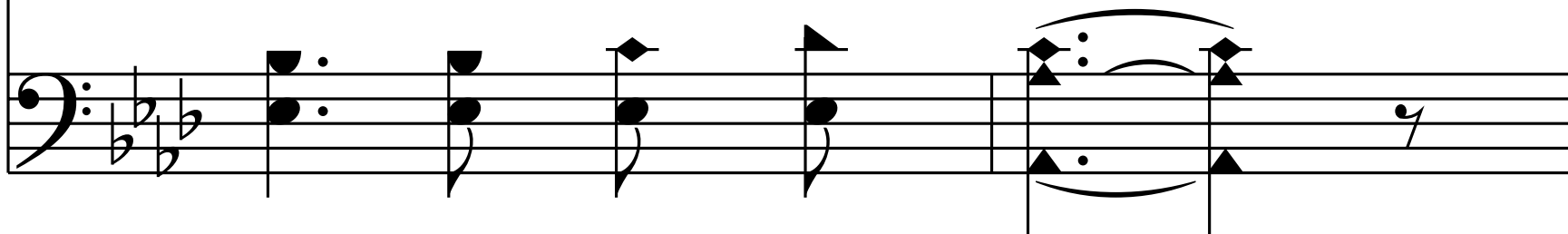

Thou on - ly art ho - ly

O An - cient of days;

The bound-less cre - a - tion

Is filled with Thy praise.

Chorus

Thy throne is e - ter - nal

Thy king - dom di - vine.

Hence - forth and for - ev - er

All glo - ry be Thine.

End of Hymn